

Restormel Fish Counter

January 2010

Date	Upstream Salmon / Large Sea Trout Deflections > 50	Upstream Sea Trout Deflections < 50	Daily Mean Flow (cumecs)
01-Jan	2	1	7.01
02-Jan	0	1	6.18
03-Jan	1	0	5.63
04-Jan	0	1	5.07
05-Jan	0	0	4.97
06-Jan	0	0	4.71
07-Jan	0	0	4.09
08-Jan	0	0	3.77
09-Jan	0	0	3.55
10-Jan	0	0	3.41
11-Jan	0	2	3.18
12-Jan	1	0	4.65
13-Jan	4	2	4.93
14-Jan	0	0	4.25
15-Jan	3	1	13.34
16-Jan	1	3	26.16
17-Jan	3	3	13.99
18-Jan	1	2	10.75
19-Jan	1	4	11.14
20-Jan	1	0	11.78
21-Jan	0	1	14.11
22-Jan	0	3	14.22
23-Jan	0	0	11.43
24-Jan	0	1	9.77
25-Jan	0	1	8.42
26-Jan	0	0	7.33
27-Jan	0	0	7.00
28-Jan	1	0	6.60
29-Jan	3	0	7.19
30-Jan	1	1	5.80
31-Jan	1	0	5.08

	Counter	Counter
Monthly Total 2010	24	27
Monthly Total 2009	78	30

Cumulative 2010	24	27
2009	78	30

10 - Year Average	71	30
-------------------	----	----

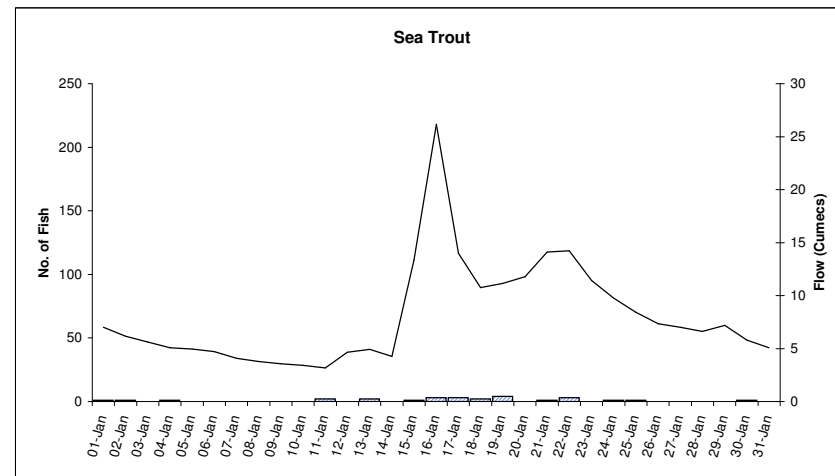
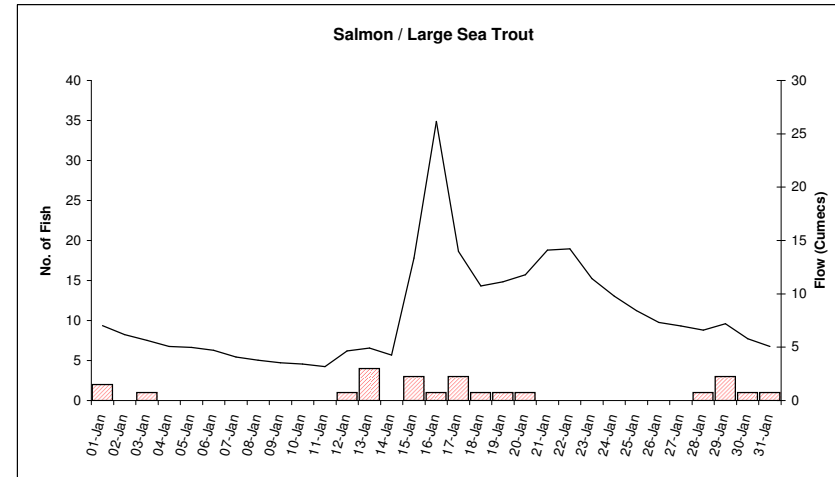

The fish counter figures provided in this summary are provisional and may be subject to change due to adjustments made for fish counter detection and sizing efficiencies. Final adjusted figures will be released in the annual fish counter report. The information provided is based on that currently available to the Environment Agency. The Agency accepts no liability for any loss, damage, costs or claims arising either directly or indirectly from its use or interpretation.

Restormel Fish Counter

February 2010

Date	Upstream Salmon / Large Sea Trout Deflections > 50	Upstream Sea Trout Deflections < 50	Daily Mean Flow (cumecs)
01-Feb	0	0	4.73
02-Feb	0	0	5.84
03-Feb	1	0	6.91
04-Feb	1	0	9.33
05-Feb	1	1	8.49
06-Feb	0	0	7.48
07-Feb	0	0	6.87
08-Feb	0	0	6.35
09-Feb	0	0	5.80
10-Feb	0	1	5.32
11-Feb	0	0	4.91
12-Feb	0	0	4.60
13-Feb	0	0	4.29
14-Feb	0	0	4.05
15-Feb	0	2	4.17
16-Feb	1	0	5.26
17-Feb	0	0	4.20
18-Feb	0	0	3.91
19-Feb	1	0	3.58
20-Feb	1	0	3.45
21-Feb	1	0	3.39
22-Feb	1	0	3.24
23-Feb	1	1	3.22
24-Feb	4	2	3.15
25-Feb	1	2	3.21
26-Feb	2	1	3.39
27-Feb	2	6	3.74
28-Feb	0	0	3.64

	Counter	Counter
Monthly Total 2010	18	16
Monthly Total 2009	34	26

Cumulative 2010	42	43
2009	112	56

10 - Year Average	28	15
-------------------	----	----

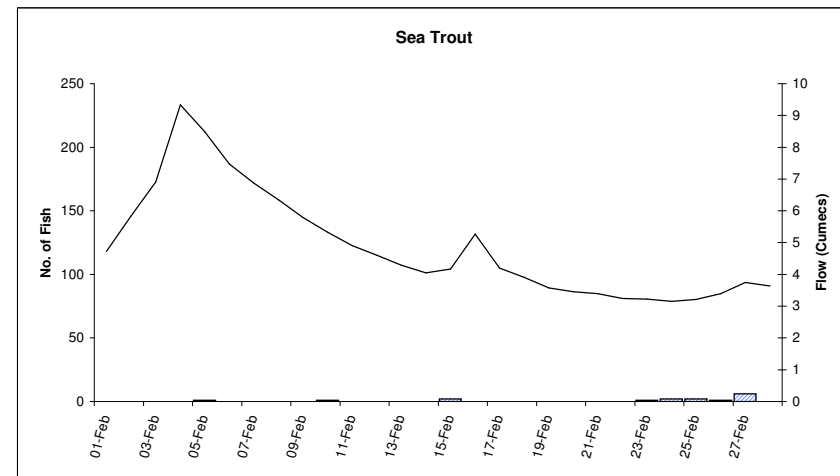
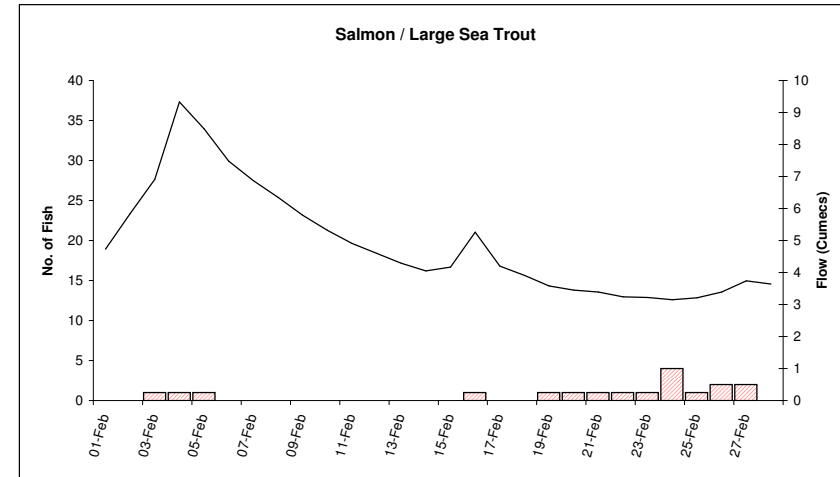

The fish counter figures provided in this summary are provisional and may be subject to change due to adjustments made for fish counter detection and sizing efficiencies. Final adjusted figures will be released in the annual fish counter report. The information provided is based on that currently available to the Environment Agency. The Agency accepts no liability for any loss, damage, costs or claims arising either directly or indirectly from its use or interpretation.

Restormel Fish Counter

March 2010

Date	Large Sea Trout Deflections > 70	Upstream Sea Trout Deflections < 70	Daily Mean Flow (cumecs)
01-Mar	0	0	3.19
02-Mar	0	0	3.07
03-Mar	0	1	2.95
04-Mar	1	0	2.83
05-Mar	1	1	2.77
06-Mar	1	1	2.74
07-Mar	0	0	2.60
08-Mar	0	0	2.47
09-Mar	0	1	2.37
10-Mar	0	1	2.29
11-Mar	0	0	2.22
12-Mar	1	0	2.19
13-Mar	1	0	2.07
14-Mar	0	1	2.03
15-Mar	1	3	1.97
16-Mar	2	0	1.90
17-Mar	0	1	1.88
18-Mar	3	9	2.09
19-Mar	6	15	4.17
20-Mar	3	8	4.51
21-Mar	6	8	2.97
22-Mar	12	7	3.12
23-Mar	8	5	4.18
24-Mar	2	5	6.81
25-Mar	1	2	6.30
26-Mar	3	1	6.11
27-Mar	2	1	5.88
28-Mar	2	2	5.72
29-Mar	2	3	8.31
30-Mar	1	4	11.70
31-Mar	0	2	10.80

	Counter	Counter
Monthly Total 2010	59	82
Monthly Total 2009	55	63

Cumulative 2010	101	125
2009	167	119
10 - Year Average	36	72

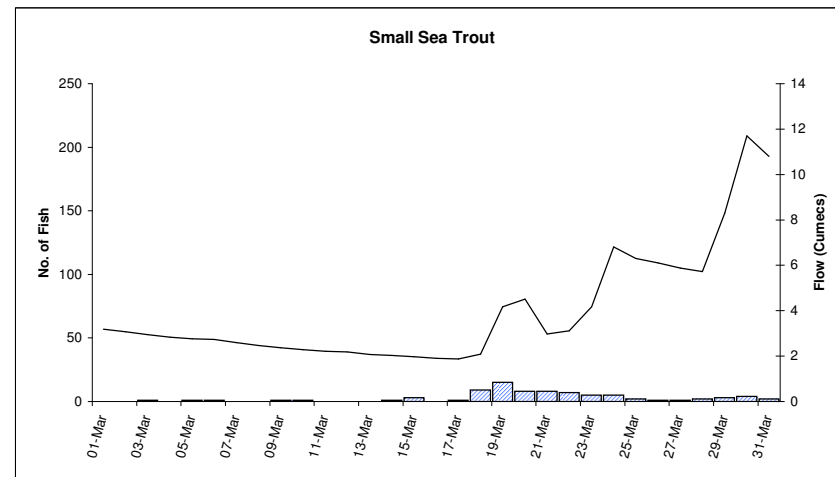
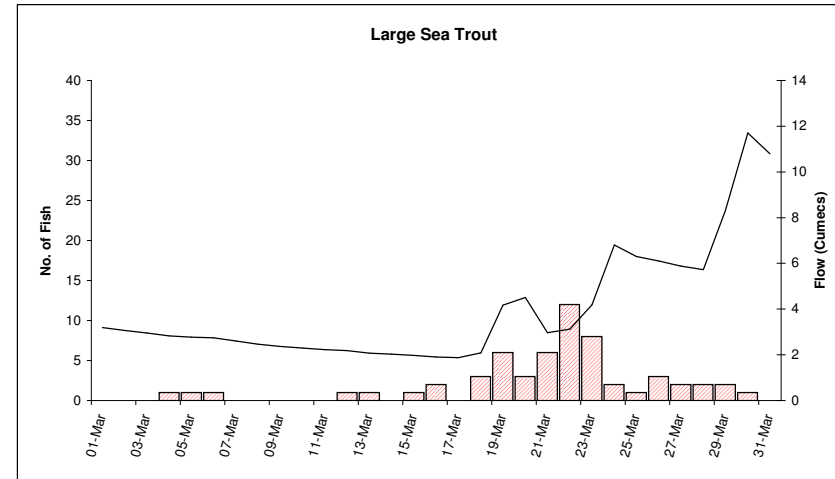

The fish counter figures provided in this summary are provisional and may be subject to change due to adjustments made for fish counter detection and sizing efficiencies. Final adjusted figures will be released in the annual fish counter report. The information provided is based on that currently available to the Environment Agency. The Agency accepts no liability for any loss, damage, costs or claims arising either directly or indirectly from its use or interpretation.

Restormel Fish Counter

April 2010

Date	Large Sea Trout	Upstream Sea Trout Deflections < 70	Daily Mean Flow (cumecs)
01-Apr	0	4	9.21
02-Apr	0	7	9.41
03-Apr	0	9	9.85
04-Apr	0	3	8.99
05-Apr	3	13	8.09
06-Apr	6	5	7.51
07-Apr	2	5	6.99
08-Apr	3	8	5.90
09-Apr	6	6	5.26
10-Apr	2	6	4.81
11-Apr	7	9	4.48
12-Apr	12	14	4.12
13-Apr	21	15	3.80
14-Apr	7	21	3.54
15-Apr	4	13	3.35
16-Apr	17	10	3.07
17-Apr	10	8	2.90
18-Apr	9	12	2.77
19-Apr	8	14	2.61
20-Apr	7	11	2.46
21-Apr	5	2	2.34
22-Apr	4	3	2.21
23-Apr	6	6	2.08
24-Apr	11	8	1.97
25-Apr	10	17	2.26
26-Apr	7	11	2.08
27-Apr	13	8	1.89
28-Apr	11	10	1.76
29-Apr	11	13	1.96
30-Apr	8	1	1.99

	Counter	Counter
Monthly Total 2010	210	272
Monthly Total 2009	342	425

Cumulative 2010	311	397
2009	509	544
10 - Year Average	229	390

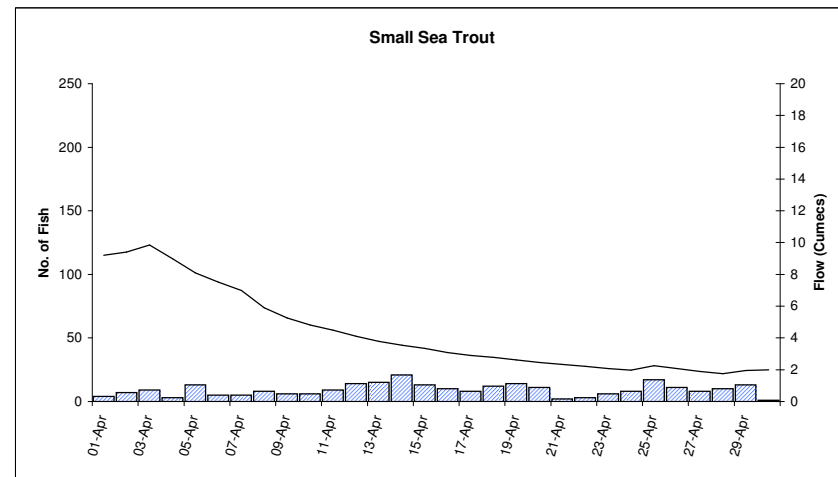
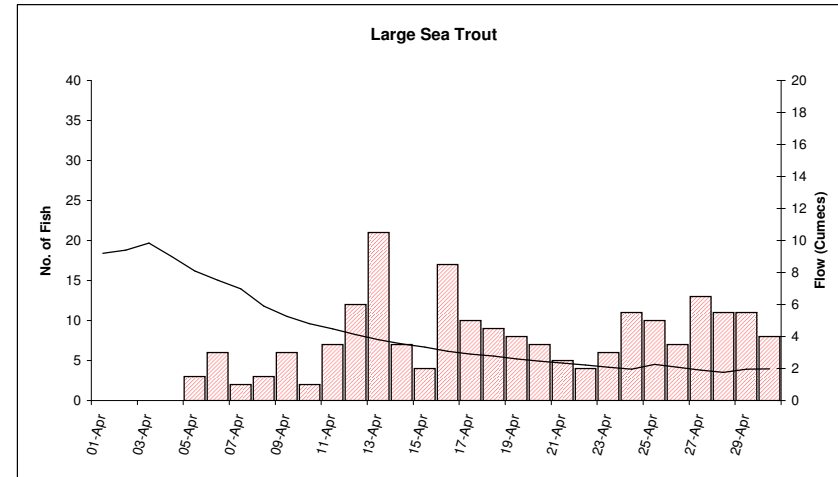

The fish counter figures provided in this summary are provisional and may be subject to change due to adjustments made for fish counter detection and sizing efficiencies. Final adjusted figures will be released in the annual fish counter report. The information provided is based on that currently available to the Environment Agency. The Agency accepts no liability for any loss, damage, costs or claims arising either directly or indirectly from its use or interpretation.

Restormel Fish Counter

May 2010

Date	Large Sea Trout	Upstream Small Sea Trout Deflections < 70	Daily Mean Flow (cumecs)
01-May	12	19	1.77
02-May	11	12	1.73
03-May	7	9	1.52
04-May	10	8	1.39
05-May	18	11	1.47
06-May	9	9	1.87
07-May	12	10	1.51
08-May	12	13	1.46
09-May	9	11	1.36
10-May	9	11	1.33
11-May	13	11	1.40
12-May	12	12	1.28
13-May	7	4	1.40
14-May	10	4	1.58
15-May	11	17	1.32
16-May	7	12	1.27
17-May	12	17	1.38
18-May	16	13	1.37
19-May	9	16	1.50
20-May	4	9	1.40
21-May	12	33	1.39
22-May	21	42	1.37
23-May	11	40	1.43
24-May	18	32	1.45
25-May	7	30	1.38
26-May	13	25	1.46
27-May	12	34	1.35
28-May	15	40	1.27
29-May	17	24	1.46
30-May	8	36	1.30
31-May	4	30	1.27

	Counter	Counter
Monthly Total 2010	348	594
Monthly Total 2009	249	602

Cumulative 2010	659	991
2009	758	1146
10 - Year Average	352	712

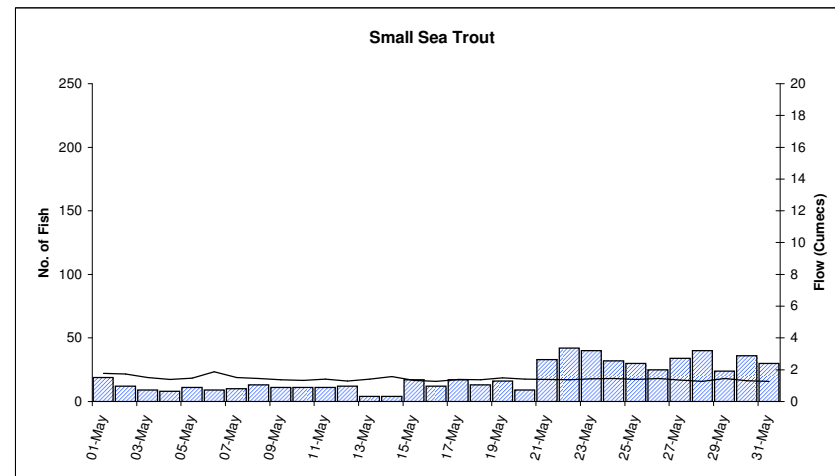
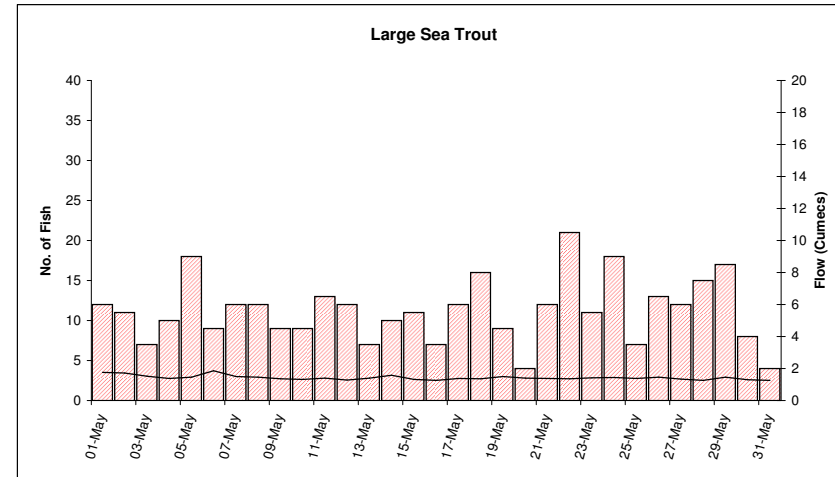

The fish counter figures provided in this summary are provisional and may be subject to change due to adjustments made for fish counter detection and sizing efficiencies. Final adjusted figures will be released in the annual fish counter report. The information provided is based on that currently available to the Environment Agency. The Agency accepts no liability for any loss, damage, costs or claims arising either directly or indirectly from its use or interpretation.

Restormel Fish Counter

June 2010

Date	Large Sea Trout	Upstream Small Sea Trout Deflections < 70	Daily Mean Flow (cumecs)
01-Jun	12	37	1.80
02-Jun	10	47	1.21
03-Jun	10	41	1.08
04-Jun	13	57	1.17
05-Jun	8	65	1.27
06-Jun	15	74	1.24
07-Jun	7	77	3.40
08-Jun	3	90	3.96
09-Jun	14	79	2.30
10-Jun	16	98	1.54
11-Jun	9	195	1.32
12-Jun	9	102	1.25
13-Jun	9	99	1.28
14-Jun	13	136	1.17
15-Jun	3	133	1.19
16-Jun	11	163	1.14
17-Jun	5	123	1.10
18-Jun	9	102	1.16
19-Jun	5	160	1.24
20-Jun	4	122	1.12
21-Jun	4	177	1.09
22-Jun	3	118	1.01
23-Jun	6	171	1.35
24-Jun	5	96	1.50
25-Jun	3	103	1.08
26-Jun	4	87	1.07
27-Jun	2	113	1.20
28-Jun	3	203	1.13
29-Jun	7	236	1.15
30-Jun	2	243	1.08

	Counter	Counter
Monthly Total 2010	224	3547
Monthly Total 2009	301	2003

Cumulative 2010	883	4538
2009	1059	3149

10 - Year Average	237	2314
-------------------	-----	------

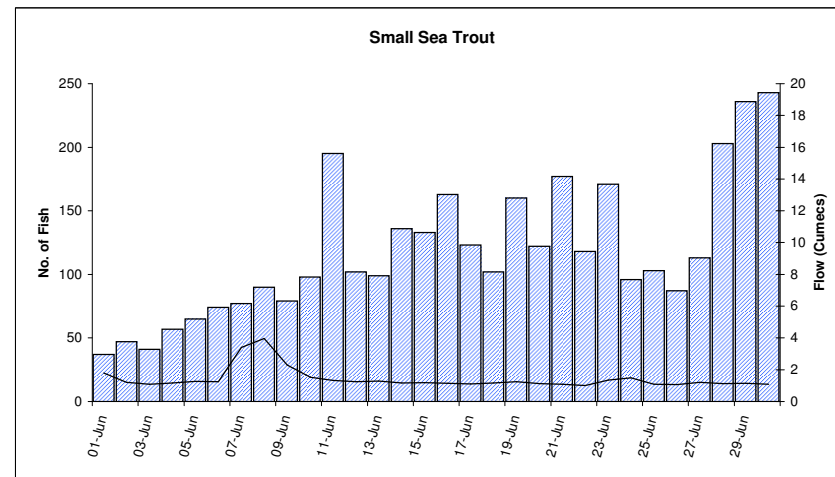
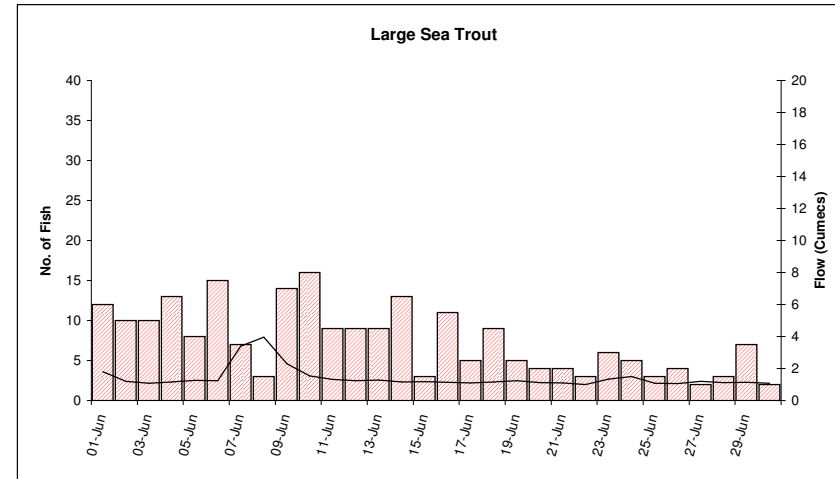

The fish counter figures provided in this summary are provisional and may be subject to change due to adjustments made for fish counter detection and sizing efficiencies. Final adjusted figures will be released in the annual fish counter report. The information provided is based on that currently available to the Environment Agency. The Agency accepts no liability for any loss, damage, costs or claims arising either directly or indirectly from its use or interpretation.

Restormel Fish Counter

July 2010

Date	Upstream Salmon / Large Sea Trout Deflections > 50	Upstream Sea Trout Deflections < 50	Daily Mean Flow (cumecs)
01-Jul	11	326	2.41
02-Jul	9	216	1.66
03-Jul	12	324	1.26
04-Jul	9	261	1.22
05-Jul	5	188	1.03
06-Jul	2	262	1.06
07-Jul	3	142	1.11
08-Jul	8	221	1.07
09-Jul	5	133	1.18
10-Jul	4	204	1.25
11-Jul	3	170	1.09
12-Jul	6	182	0.96
13-Jul	2	202	1.09
14-Jul	0	163	1.09
15-Jul	10	132	2.35
16-Jul	12	94	1.42
17-Jul	8	64	1.22
18-Jul	6	85	1.14
19-Jul	3	135	1.05
20-Jul	11	90	3.02
21-Jul	8	66	1.93
22-Jul	5	98	1.81
23-Jul	6	49	1.29
24-Jul	5	52	1.25
25-Jul	5	63	1.27
26-Jul	4	56	1.11
27-Jul	1	6	1.23
28-Jul	4	44	1.10
29-Jul	7	51	1.03
30-Jul	1	49	1.10
31-Jul	1	22	1.13

	Counter	Counter
Monthly Total 2010	176	4150
Monthly Total 2009	77	3063

Cumulative 2010	1059	8688
2009	1136	6212
10 - Year Average	194	2665

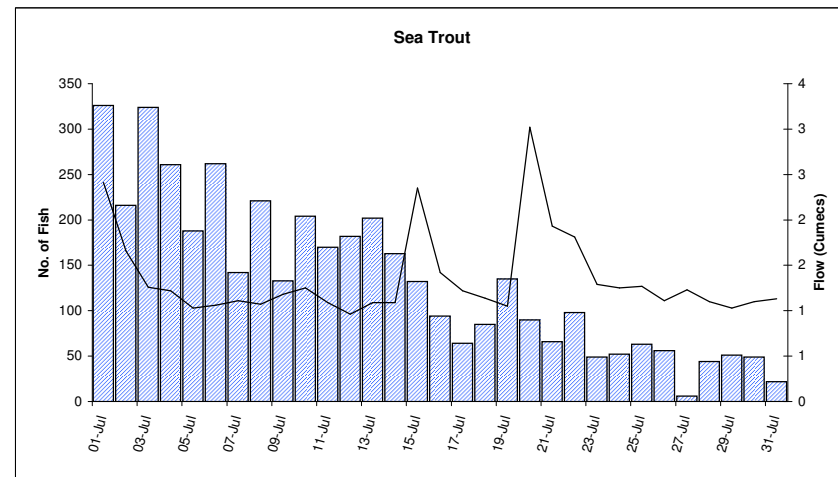
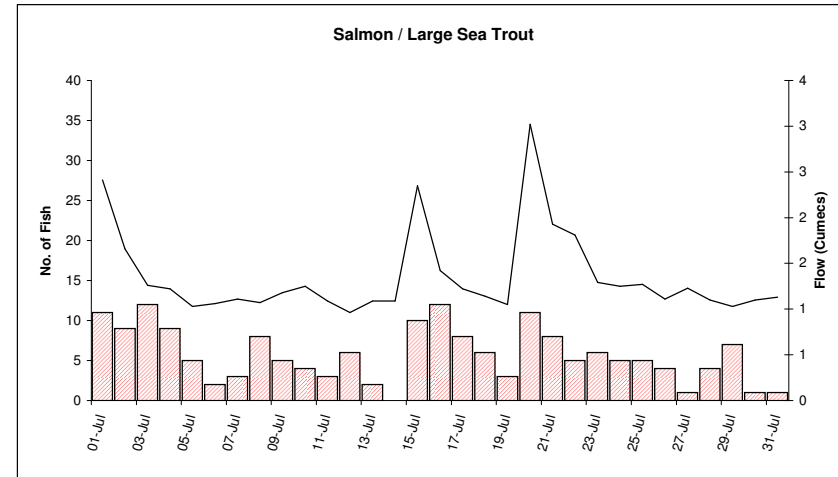

The fish counter figures provided in this summary are provisional and may be subject to change due to adjustments made for fish counter detection and sizing efficiencies. Final adjusted figures will be released in the annual fish counter report. The information provided is based on that currently available to the Environment Agency. The Agency accepts no liability for any loss, damage, costs or claims arising either directly or indirectly from its use or interpretation.

Restormel Fish Counter

August 2010

Date	Upstream Salmon / Large Sea Trout Deflections > 50	Upstream Sea Trout Deflections < 50	Daily Mean Flow (cumecs)
01-Aug	0	21	1.17
02-Aug	4	43	1.09
03-Aug	9	36	1.12
04-Aug	3	25	1.15
05-Aug	3	22	1.07
06-Aug	4	12	1.12
07-Aug	2	10	1.09
08-Aug	7	14	1.01
09-Aug	5	9	1.09
10-Aug	7	9	1.74
11-Aug	27	11	1.26
12-Aug	5	10	1.24
13-Aug	11	7	1.18
14-Aug	4	5	1.21
15-Aug	1	3	1.13
16-Aug	6	11	1.17
17-Aug	5	7	1.28
18-Aug	3	16	1.22
19-Aug	3	4	1.43
20-Aug	5	13	1.59
21-Aug	4	13	1.65
22-Aug	5	9	2.51
23-Aug	4	12	2.76
24-Aug	5	10	1.55
25-Aug	3	7	4.81
26-Aug	4	7	3.08
27-Aug	1	4	1.98
28-Aug	4	4	1.68
29-Aug	1	3	1.70
30-Aug	2	5	1.50
31-Aug	7	5	1.43

	Counter	Counter
Monthly Total 2010	153	368
Monthly Total 2009	67	627

Cumulative 2010	1212	9056
2009	1203	6839
10 - Year Average	114	510

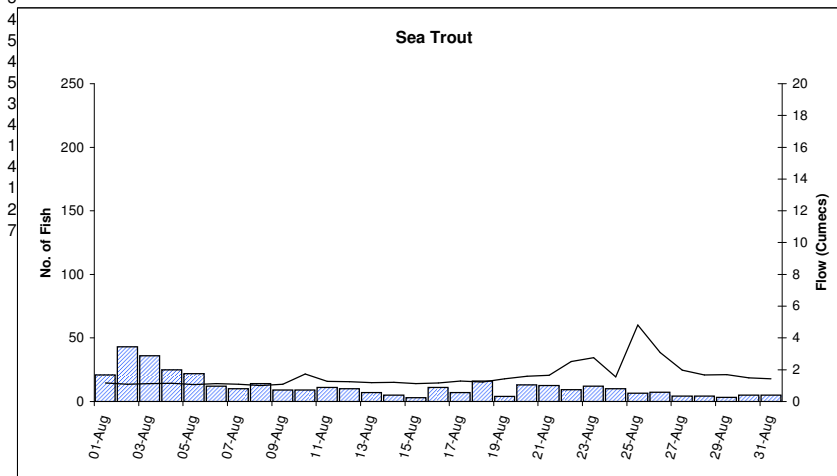
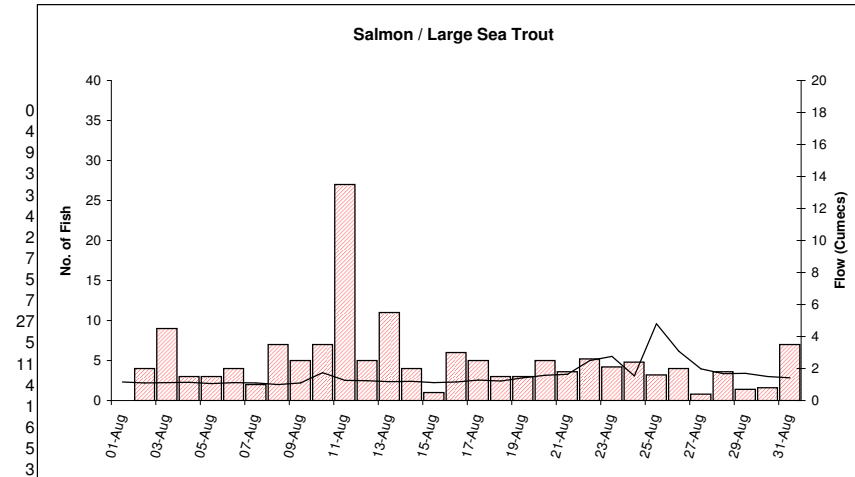

The fish counter figures provided in this summary are provisional and may be subject to change due to adjustments made for fish counter detection and sizing efficiencies. Final adjusted figures will be released in the annual fish counter report. The information provided is based on that currently available to the Environment Agency. The Agency accepts no liability for any loss, damage, costs or claims arising either directly or indirectly from its use or interpretation.

Restormel Fish Counter

September 2010

Date	Upstream Salmon / Large Sea Trout Deflections > 50	Upstream Sea Trout Deflections < 50	Daily Mean Flow (cumecs)
01-Sep	6	7	1.45
02-Sep	8	5	1.67
03-Sep	0	3	1.57
04-Sep	18	3	1.57
05-Sep	6	1	1.67
06-Sep	20	12	3.38
07-Sep	22	15	3.70
08-Sep	15	15	2.79
09-Sep	20	17	2.05
10-Sep	3	9	1.89
11-Sep	5	5	1.87
12-Sep	3	5	1.72
13-Sep	6	2	1.63
14-Sep	9	4	1.62
15-Sep	4	3	1.95
16-Sep	0	0	1.61
17-Sep	2	5	1.52
18-Sep	7	2	1.43
19-Sep	9	3	1.46
20-Sep	2	2	1.44
21-Sep	2	0	1.46
22-Sep	4	5	1.57
23-Sep	35	21	3.43
24-Sep	16	6	1.99
25-Sep	4	6	1.64
26-Sep	3	2	1.54
27-Sep	4	6	1.43
28-Sep	0	1	1.64
29-Sep	30	26	4.08
30-Sep	21	15	2.48

	Counter	Counter
Monthly Total 2010	284	206
Monthly Total 2009	101	127

Cumulative 2010	1496	9262
2009	1304	6966

10 - Year Monthly Average	74	95
---------------------------	----	----

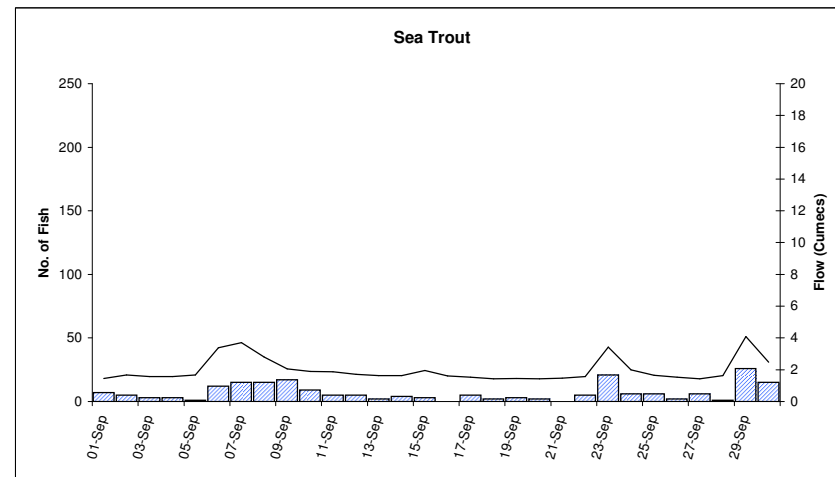
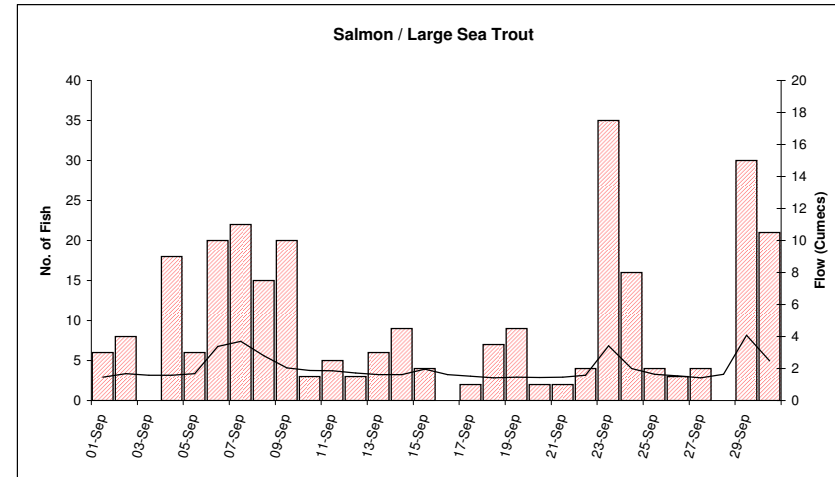

The fish counter figures provided in this summary are provisional and may be subject to change due to adjustments made for fish counter detection and sizing efficiencies. Final adjusted figures will be released in the annual fish counter report. The information provided is based on that currently available to the Environment Agency. The Agency accepts no liability for any loss, damage, costs or claims arising either directly or indirectly from its use or interpretation.

Restormel Fish Counter

October 2010

Date	Upstream Salmon / Large Sea Trout Deflections > 50	Upstream Sea Trout Deflections < 50	Daily Mean Flow (cumecs)
01-Oct	14	14	9.42
02-Oct	18	33	6.94
03-Oct	14	26	14.60
04-Oct	24	32	8.29
05-Oct	12	39	7.01
06-Oct	13	34	5.93
07-Oct	9	23	4.95
08-Oct	10	31	4.40
09-Oct	14	35	4.08
10-Oct	6	2	3.69
11-Oct	5	9	3.34
12-Oct	2	4	3.06
13-Oct	1	1	2.83
14-Oct	1	8	2.73
15-Oct	0	3	2.48
16-Oct	1	2	2.34
17-Oct	1	6	2.22
18-Oct	3	13	2.20
19-Oct	4	14	2.03
20-Oct	3	9	1.92
21-Oct	3	3	1.86
22-Oct	1	7	2.16
23-Oct	12	8	2.62
24-Oct	3	6	1.94
25-Oct	3	3	1.73
26-Oct	16	13	3.31
27-Oct	44	46	2.92
28-Oct	9	23	2.04
29-Oct	10	24	1.96
30-Oct	8	27	2.27
31-Oct	20	21	2.80

	Counter	Counter
Monthly Total 2010	284	519
Monthly Total 2009	244	498

Cumulative 2010	1780	9781
2009	1548	7464
10 - Year Average	199	274

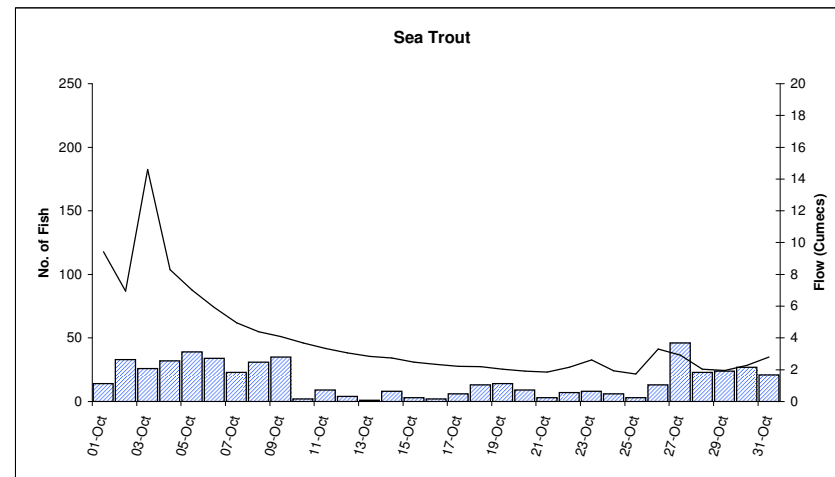
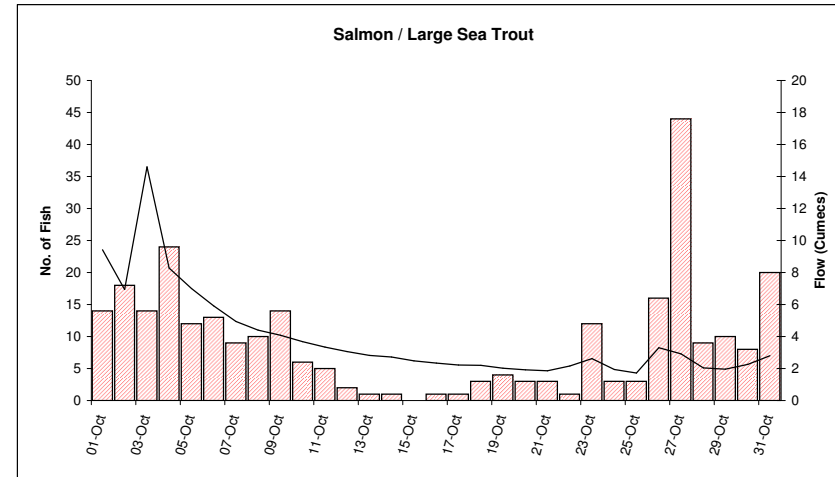

The fish counter figures provided in this summary are provisional and may be subject to change due to adjustments made for fish counter detection and sizing efficiencies. Final adjusted figures will be released in the annual fish counter report. The information provided is based on that currently available to the Environment Agency. The Agency accepts no liability for any loss, damage, costs or claims arising either directly or indirectly from its use or interpretation.

Restormel Fish Counter

November 2010

Date	Upstream Salmon / Large Sea Trout Deflections > 50	Upstream Sea Trout Deflections < 50	Daily Mean Flow (cumecs)
01-Nov	4	7	2.22
02-Nov	3	6	2.36
03-Nov	4	13	2.46
04-Nov	12	27	2.33
05-Nov	5	16	2.73
06-Nov	13	18	2.91
07-Nov	7	5	5.06
08-Nov	11	24	9.98
09-Nov	27	21	6.45
10-Nov	16	24	6.17
11-Nov	15	24	11.40
12-Nov	25	35	9.66
13-Nov	10	13	8.52
14-Nov	5	12	8.13
15-Nov	9	10	7.04
16-Nov	5	5	16.30
17-Nov	0	16	47.70
18-Nov	16	44	17.20
19-Nov	8	20	13.10
20-Nov	9	22	10.90
21-Nov	5	15	9.42
22-Nov	7	7	8.44
23-Nov	5	6	7.60
24-Nov	10	3	9.24
25-Nov	2	5	7.27
26-Nov	1	3	7.28
27-Nov	4	3	6.48
28-Nov	3	6	5.98
29-Nov	1	1	5.52
30-Nov	1	0	5.19

	Counter	Counter
Monthly Total 2010	243	411
Monthly Total 2009	179	410

Cumulative 2010	2023	10192
2009	1727	7874
10 - Year Average	169	272

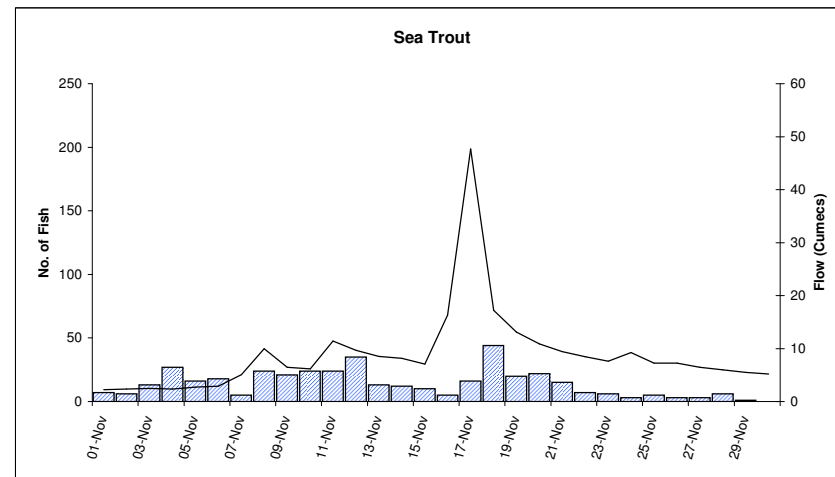
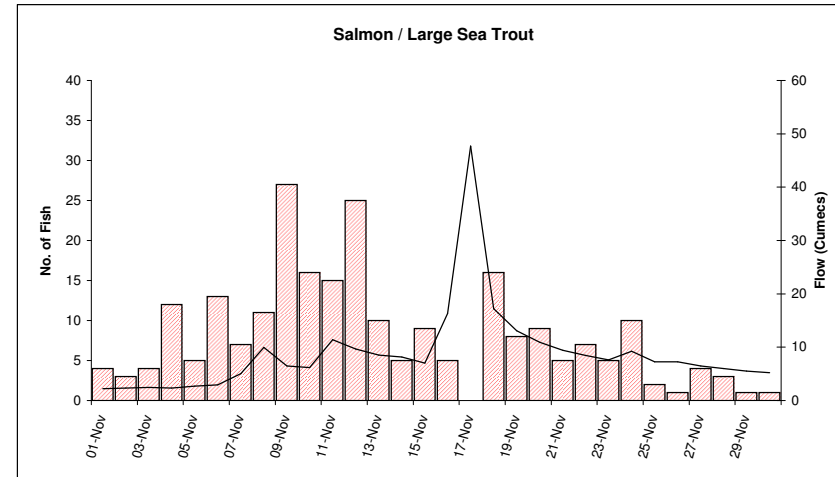

The fish counter figures provided in this summary are provisional and may be subject to change due to adjustments made for fish counter detection and sizing efficiencies. Final adjusted figures will be released in the annual fish counter report. The information provided is based on that currently available to the Environment Agency. The Agency accepts no liability for any loss, damage, costs or claims arising either directly or indirectly from its use or interpretation.

Restormel Fish Counter

December 2010

Date	Upstream Salmon / Large Sea Trout Deflections > 50	Upstream Sea Trout Deflections < 50	Daily Mean Flow (cumecs)
01-Dec	0	2	4.78
02-Dec	0	0	4.50
03-Dec	2	8	4.26
04-Dec	5	4	4.64
05-Dec	7	7	4.25
06-Dec	0	2	3.71
07-Dec	0	0	3.47
08-Dec	0	2	3.25
09-Dec	0	0	3.00
10-Dec	6	2	2.97
11-Dec	6	10	3.01
12-Dec	5	13	2.82
13-Dec	3	4	2.64
14-Dec	1	1	2.43
15-Dec	3	2	2.39
16-Dec	9	5	2.61
17-Dec	5	2	2.61
18-Dec	0	0	2.40
19-Dec	2	0	2.33
20-Dec	0	1	2.27
21-Dec	1	1	2.06
22-Dec	1	1	1.90
23-Dec	1	0	1.88
24-Dec	0	1	1.75
25-Dec	1	2	1.64
26-Dec	2	1	1.71
27-Dec	8	2	4.57
28-Dec	29	24	4.05
29-Dec	16	32	3.40
30-Dec	14	29	3.04
31-Dec	3	8	2.79

	Counter	Counter
Monthly Total 2010	130	166
Monthly Total 2009	59	70

Cumulative 2010	2153	10358
2009	1786	7944

10 - Year Average	121	107
-------------------	-----	-----

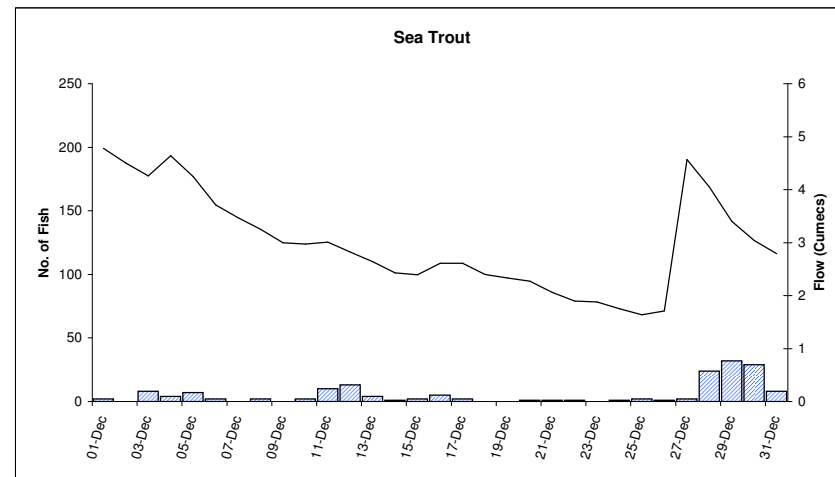
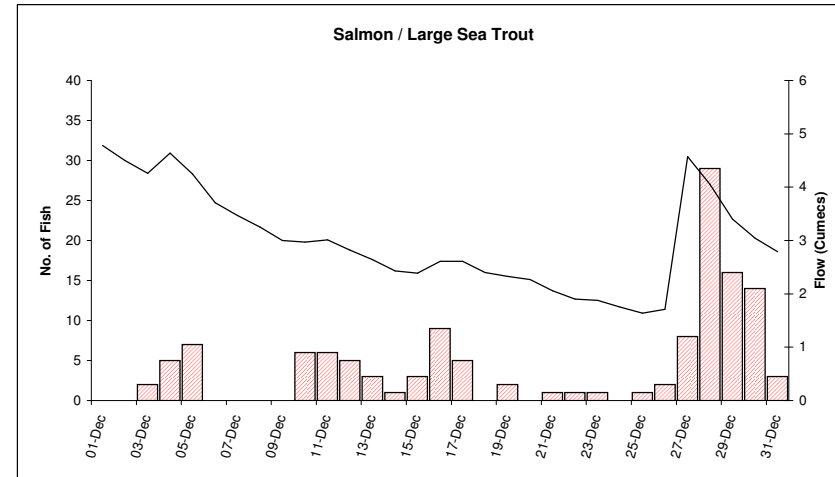

The fish counter figures provided in this summary are provisional and may be subject to change due to adjustments made for fish counter detection and sizing efficiencies. Final adjusted figures will be released in the annual fish counter report. The information provided is based on that currently available to the Environment Agency. The Agency accepts no liability for any loss, damage, costs or claims arising either directly or indirectly from its use or interpretation.