

Restormel Fish Counter

January 2011

Date	Upstream Salmon / Large Sea Trout Deflections > 50	Upstream Sea Trout Deflections < 50	Daily Mean Flow (cumecs)
01-Jan	1	7	2.75
02-Jan	0	0	2.76
03-Jan	3	4	2.69
04-Jan	1	1	2.61
05-Jan	12	7	3.30
06-Jan	13	5	4.70
07-Jan	11	3	9.79
08-Jan	10	1	8.79
09-Jan	4	0	6.86
10-Jan	5	7	13.10
11-Jan	15	6	11.60
12-Jan	8	3	20.70
13-Jan	3	6	23.60
14-Jan	7	2	16.90
15-Jan	3	4	13.30
16-Jan	8	2	11.70
17-Jan	1	2	11.00
18-Jan	1	0	9.12
19-Jan	0	0	8.31
20-Jan	2	0	7.55
21-Jan	1	0	6.76
22-Jan	0	3	6.15
23-Jan	0	0	5.68
24-Jan	1	1	5.23
25-Jan	1	2	5.45
26-Jan	2	2	4.95
27-Jan	2	1	4.30
28-Jan	0	1	3.99
29-Jan	1	3	3.71
30-Jan	3	4	3.51
31-Jan	0	0	3.28

	Counter	Counter
Monthly Total 2011	119	77
Monthly Total 2010	24	27

Cumulative 2011	119	77
2010	24	27

10 - Year Average	69	31
-------------------	----	----

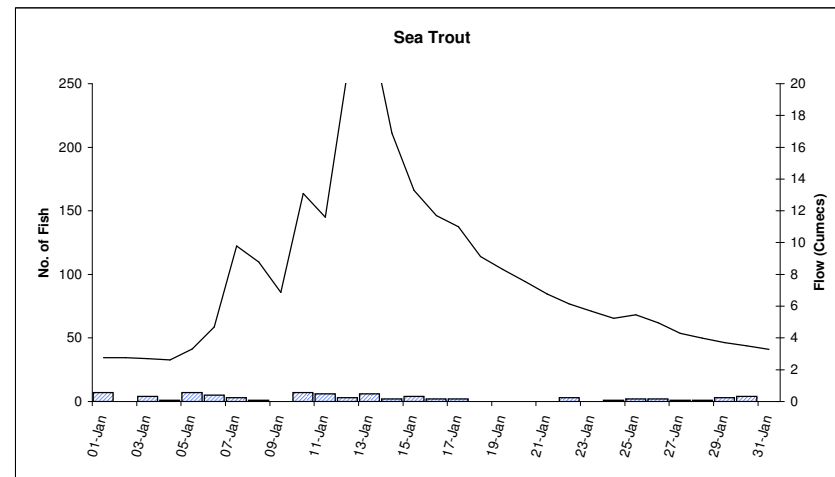
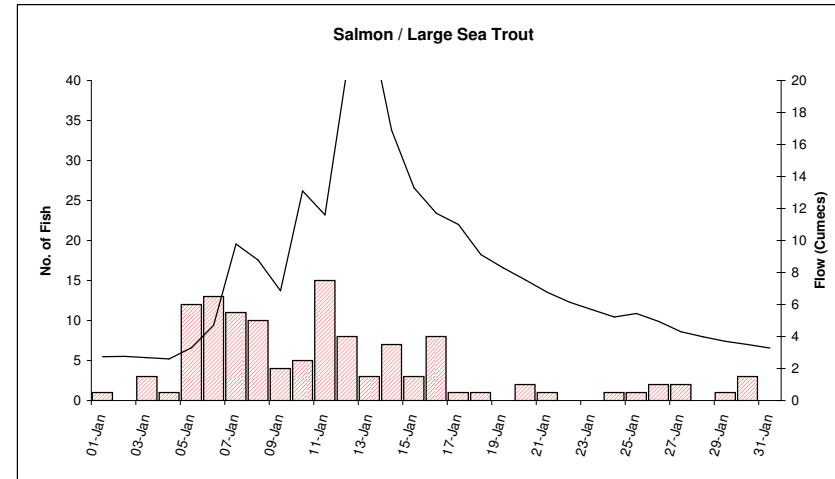

The fish counter figures provided in this summary are provisional and may be subject to change due to adjustments made for fish counter detection and sizing efficiencies. Final adjusted figures will be released in the annual fish counter report. The information provided is based on that currently available to the Environment Agency. The Agency accepts no liability for any loss, damage, costs or claims arising either directly or indirectly from its use or interpretation.

Restormel Fish Counter

February 2011

Date	Upstream Salmon / Large Sea Trout Deflections > 50	Upstream Sea Trout Deflections < 50	Daily Mean Flow (cumecs)
01-Feb	0	0	3.31
02-Feb	1	0	3.55
03-Feb	2	2	3.33
04-Feb	3	1	3.01
05-Feb	1	1	2.86
06-Feb	0	2	2.69
07-Feb	1	0	2.61
08-Feb	1	0	2.46
09-Feb	0	2	2.42
10-Feb	2	3	2.93
11-Feb	2	7	2.73
12-Feb	0	0	3.00
13-Feb	4	7	7.17
14-Feb	0	1	4.68
15-Feb	1	1	6.35
16-Feb	2	1	5.49
17-Feb	0	0	4.94
18-Feb	0	0	6.46
19-Feb	0	0	6.47
20-Feb	0	0	6.36
21-Feb	0	0	8.39
22-Feb	0	0	7.01
23-Feb	0	1	7.34
24-Feb	0	0	6.40
25-Feb	1	1	8.10
26-Feb	0	0	8.90
27-Feb	0	0	7.30
28-Feb	0	1	6.70

	Counter	Counter
Monthly Total 2011	21	31
Monthly Total 2010	18	16

Cumulative 2011	140	108
2010	42	43

10 - Year Average	26	15
-------------------	----	----

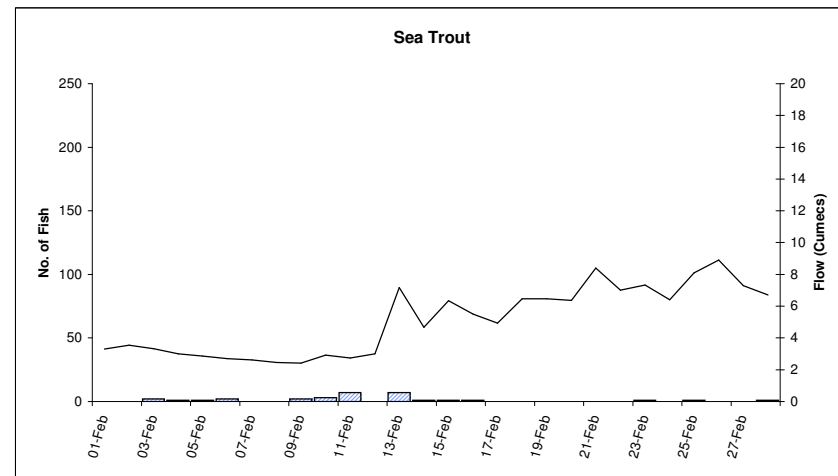
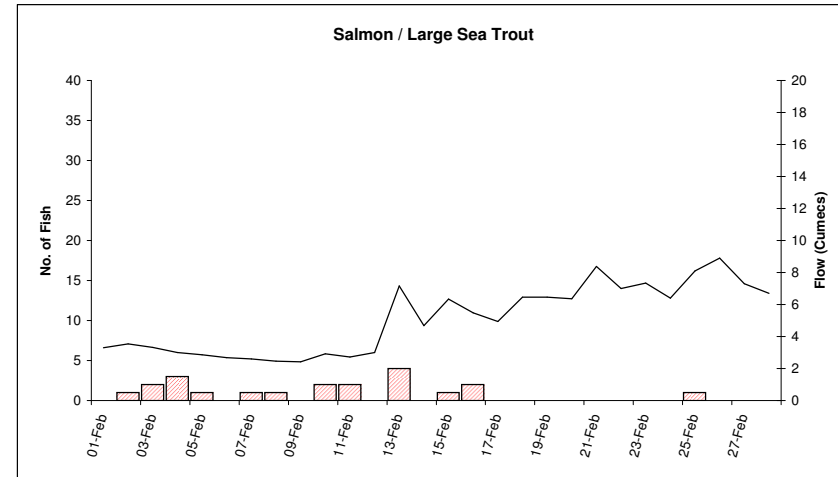

The fish counter figures provided in this summary are provisional and may be subject to change due to adjustments made for fish counter detection and sizing efficiencies. Final adjusted figures will be released in the annual fish counter report. The information provided is based on that currently available to the Environment Agency. The Agency accepts no liability for any loss, damage, costs or claims arising either directly or indirectly from its use or interpretation.

Restormel Fish Counter

March 2011

Date	Large Sea Trout Deflections > 70	Upstream Sea Trout Deflections < 70	Daily Mean Flow (cumecs)
01-Mar	0	0	6.26
02-Mar	1	1	5.81
03-Mar	0	2	5.36
04-Mar	0	1	5.01
05-Mar	0	0	4.68
06-Mar	1	2	4.34
07-Mar	0	1	4.07
08-Mar	0	1	3.87
09-Mar	0	1	3.62
10-Mar	0	1	3.50
11-Mar	0	1	3.29
12-Mar	0	2	3.31
13-Mar	1	2	3.12
14-Mar	0	3	2.82
15-Mar	1	2	2.67
16-Mar	2	2	2.49
17-Mar	1	2	2.38
18-Mar	2	0	2.78
19-Mar	1	3	2.31
20-Mar	3	2	2.14
21-Mar	2	6	2.10
22-Mar	0	3	1.98
23-Mar	3	1	1.87
24-Mar	1	2	1.85
25-Mar	1	1	1.78
26-Mar	0	1	1.67
27-Mar	1	2	1.60
28-Mar	2	4	1.71
29-Mar	4	3	1.73
30-Mar	6	0	2.23
31-Mar	7	8	2.01

	Counter	Counter
Monthly Total 2011	40	60
Monthly Total 2010	59	82

Cumulative 2011	180	168
2010	101	125
10 - Year Average	33	68

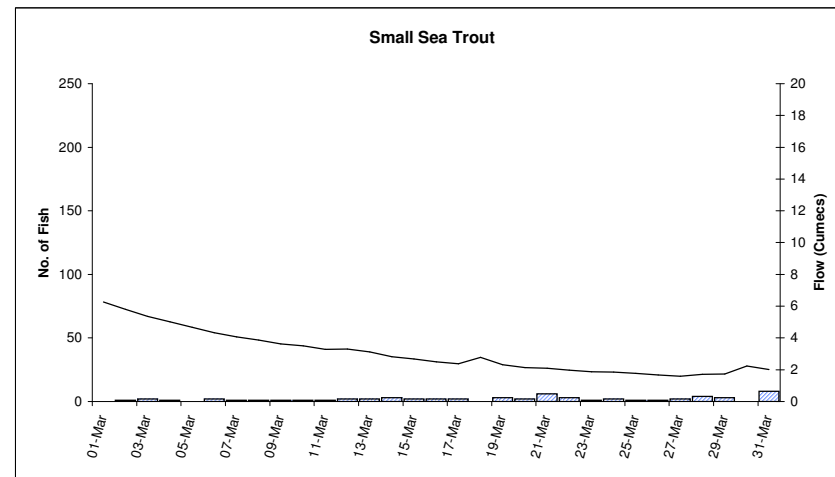
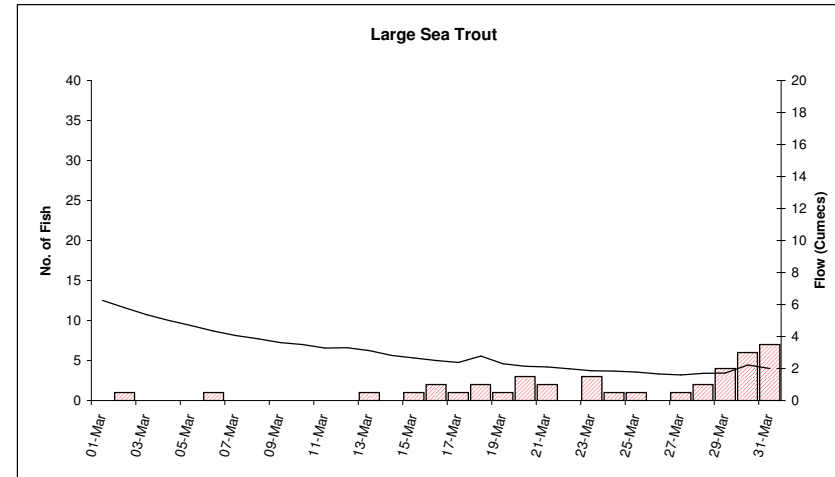

The fish counter figures provided in this summary are provisional and may be subject to change due to adjustments made for fish counter detection and sizing efficiencies. Final adjusted figures will be released in the annual fish counter report. The information provided is based on that currently available to the Environment Agency. The Agency accepts no liability for any loss, damage, costs or claims arising either directly or indirectly from its use or interpretation.

Restormel Fish Counter

April 2011

Date	Large Sea Trout	Upstream Sea Trout Deflections < 70	Daily Mean Flow (cumecs)
01-Apr	7	9	1.69
02-Apr	4	6	1.57
03-Apr	3	7	1.71
04-Apr	3	6	1.56
05-Apr	3	1	2.09
06-Apr	13	12	1.59
07-Apr	12	9	1.46
08-Apr	4	9	1.48
09-Apr	12	3	1.51
10-Apr	10	3	1.42
11-Apr	5	12	1.39
12-Apr	10	10	1.25
13-Apr	7	11	1.50
14-Apr	7	4	1.45
15-Apr	10	5	1.37
16-Apr	3	4	1.29
17-Apr	8	2	1.24
18-Apr	11	11	1.35
19-Apr	9	11	1.33
20-Apr	13	14	1.26
21-Apr	14	11	1.27
22-Apr	8	7	1.37
23-Apr	15	8	1.39
24-Apr	3	9	1.38
25-Apr	7	8	1.31
26-Apr	5	8	1.30
27-Apr	6	10	1.45
28-Apr	11	8	1.28
29-Apr	11	10	1.28
30-Apr	8	7	1.34

	Counter	Counter
Monthly Total 2011	242	235
Monthly Total 2010	210	272

Cumulative 2011	422	403
2010	311	397
10 - Year Average	231	377

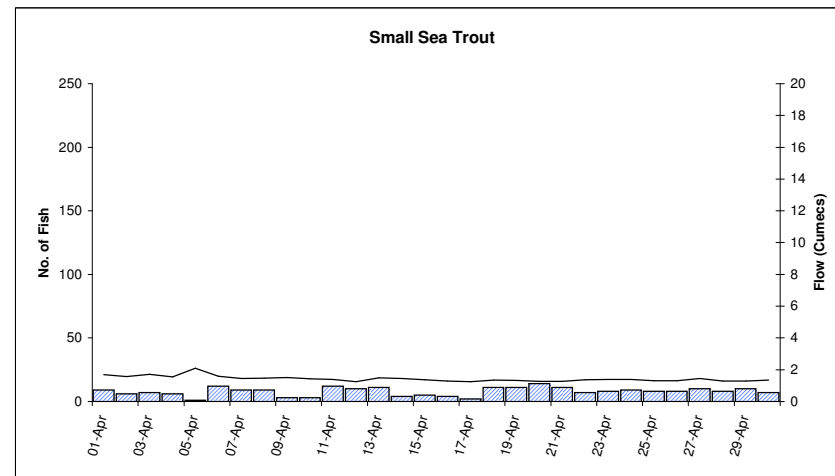
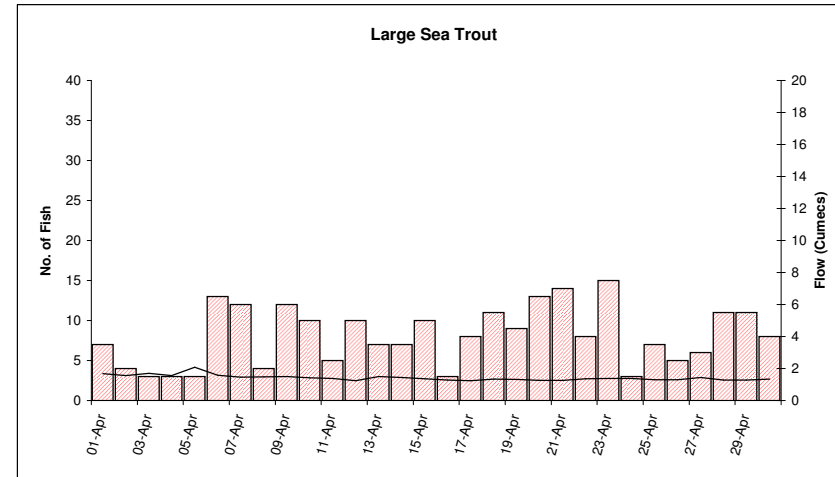

The fish counter figures provided in this summary are provisional and may be subject to change due to adjustments made for fish counter detection and sizing efficiencies. Final adjusted figures will be released in the annual fish counter report. The information provided is based on that currently available to the Environment Agency. The Agency accepts no liability for any loss, damage, costs or claims arising either directly or indirectly from its use or interpretation.

Restormel Fish Counter

May 2011

Date	Large Sea Trout	Upstream Small Sea Trout Deflections < 70	Daily Mean Flow (cumecs)
01-May	0	0	1.36
02-May	0	0	1.35
03-May	1	1	1.28
04-May	9	7	1.29
05-May	5	8	1.28
06-May	14	7	1.21
07-May	2	1	1.35
08-May	7	7	1.27
09-May	11	11	1.41
10-May	6	5	1.27
11-May	8	4	1.28
12-May	8	12	1.25
13-May	12	6	1.18
14-May	15	7	1.11
15-May	16	14	1.16
16-May	9	16	1.17
17-May	7	7	1.21
18-May	9	11	1.23
19-May	18	11	1.13
20-May	19	24	1.28
21-May	10	16	1.27
22-May	18	33	1.12
23-May	3	13	1.13
24-May	16	29	1.13
25-May	18	34	1.06
26-May	11	17	1.20
27-May	21	45	1.00
28-May	35	49	1.21
29-May	17	34	1.19
30-May	22	59	1.16
31-May	26	73	1.05

	Counter	Counter
Monthly Total 2011	373	561
Monthly Total 2010	348	594

Cumulative 2011	795	964
2010	659	991
10 - Year Average	355	689

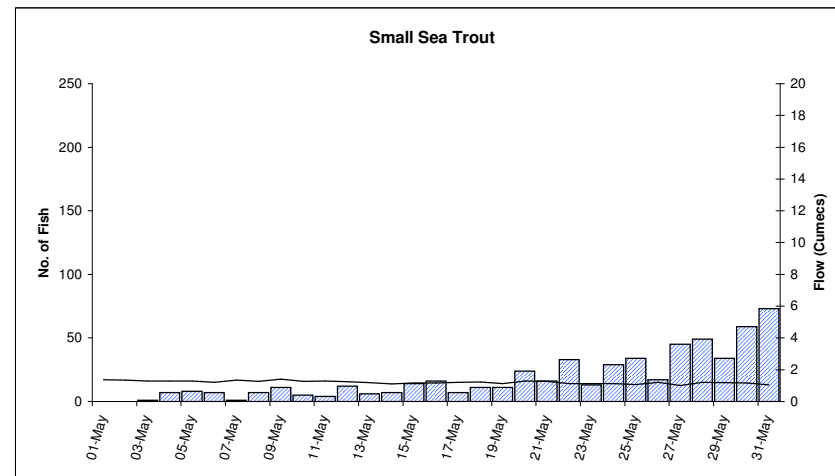
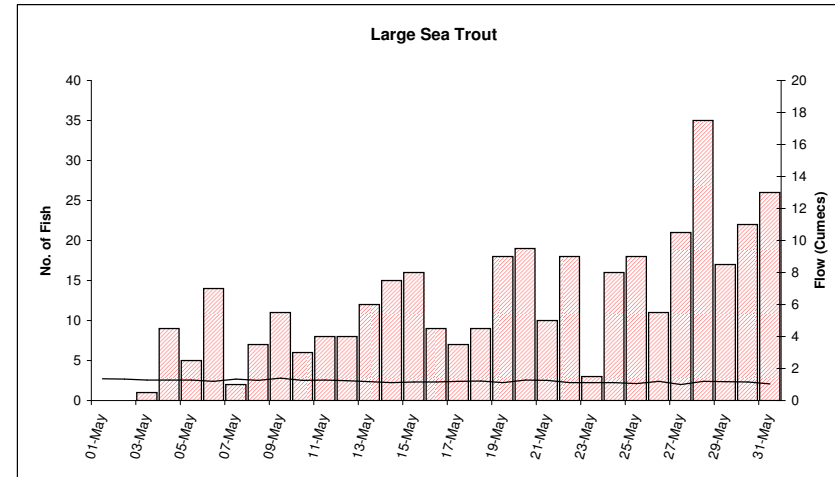

The fish counter figures provided in this summary are provisional and may be subject to change due to adjustments made for fish counter detection and sizing efficiencies. Final adjusted figures will be released in the annual fish counter report. The information provided is based on that currently available to the Environment Agency. The Agency accepts no liability for any loss, damage, costs or claims arising either directly or indirectly from its use or interpretation.

Restormel Fish Counter

June 2011

Date	Large Sea Trout	Upstream Small Sea Trout Deflections < 70	Daily Mean Flow (cumecs)
01-Jun	2	13	1.04
02-Jun	15	77	1.10
03-Jun	26	85	0.99
04-Jun	38	100	1.02
05-Jun	28	117	1.11
06-Jun	21	103	1.11
07-Jun	19	111	1.14
08-Jun	10	70	1.17
09-Jun	13	81	1.10
10-Jun	12	78	1.10
11-Jun	4	73	1.38
12-Jun	6	127	4.45
13-Jun	8	91	1.54
14-Jun	9	62	1.21
15-Jun	6	88	1.40
16-Jun	4	85	1.27
17-Jun	6	56	1.86
18-Jun	7	49	1.65
19-Jun	5	92	1.16
20-Jun	5	41	1.32
21-Jun	3	59	1.24
22-Jun	3	65	1.70
23-Jun	2	89	1.25
24-Jun	4	103	1.31
25-Jun	2	58	1.27
26-Jun	4	134	1.14
27-Jun	7	162	1.27
28-Jun	3	178	1.20
29-Jun	8	86	1.09
30-Jun	3	66	1.07

	Counter	Counter
Monthly Total 2011	283	2599
Monthly Total 2010	224	3547

Cumulative 2011	1078	3563
2010	883	4538
10 - Year Average	237	2443

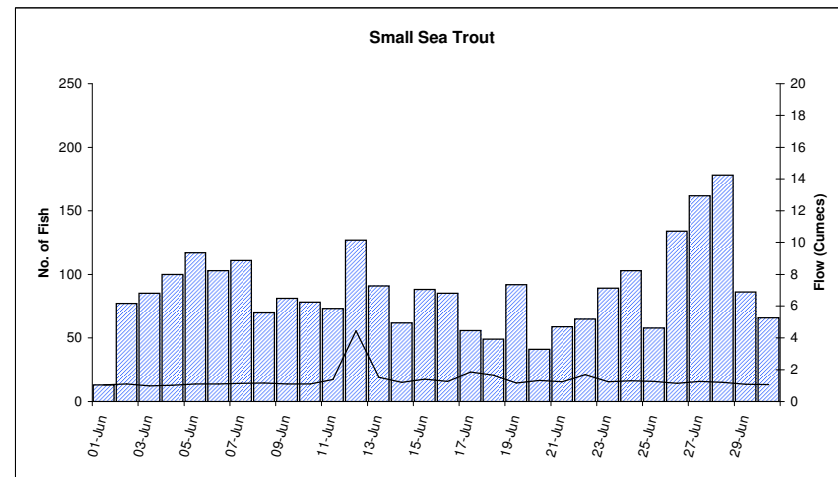
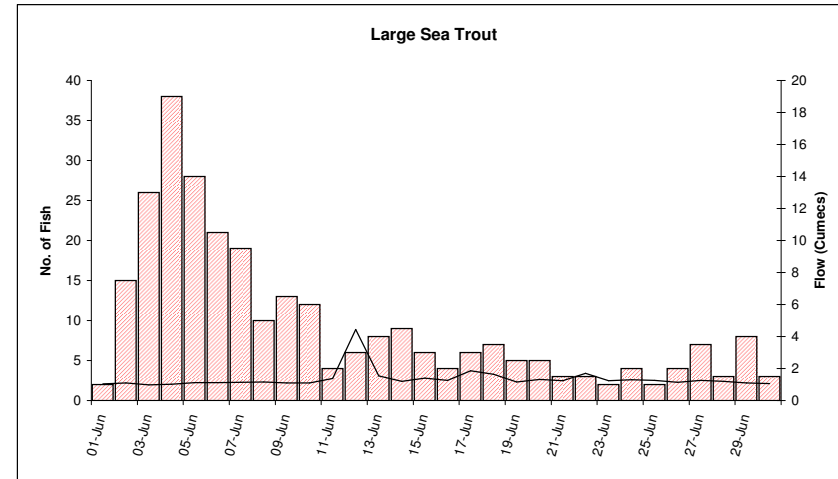

The fish counter figures provided in this summary are provisional and may be subject to change due to adjustments made for fish counter detection and sizing efficiencies. Final adjusted figures will be released in the annual fish counter report. The information provided is based on that currently available to the Environment Agency. The Agency accepts no liability for any loss, damage, costs or claims arising either directly or indirectly from its use or interpretation.

Restormel Fish Counter

July 2011

Date	Upstream Salmon / Large Sea Trout Deflections > 50	Upstream Sea Trout Deflections < 50	Daily Mean Flow (cumecs)
01-Jul	16	98	1.03
02-Jul	20	136	1.00
03-Jul	32	277	1.03
04-Jul	13	169	1.04
05-Jul	8	129	1.27
06-Jul	11	83	1.31
07-Jul	7	37	1.25
08-Jul	2	82	1.34
09-Jul	2	65	1.02
10-Jul	8	59	1.07
11-Jul	2	102	1.09
12-Jul	7	89	1.08
13-Jul	3	76	1.12
14-Jul	3	105	1.02
15-Jul	3	176	1.14
16-Jul	2	81	1.22
17-Jul	2	38	1.84
18-Jul	1	20	2.23
19-Jul	2	11	2.11
20-Jul	2	28	1.39
21-Jul	2	53	1.23
22-Jul	5	146	1.20
23-Jul	3	78	1.09
24-Jul	3	123	1.15
25-Jul	2	29	1.14
26-Jul	0	20	1.09
27-Jul	3	42	1.09
28-Jul	1	49	1.19
29-Jul	3	52	1.13
30-Jul	1	36	1.18
31-Jul	1	44	1.21

	Counter	Counter
Monthly Total 2011	170	2533
Monthly Total 2010	176	4150

Cumulative 2011	1248	6096
2010	1059	8688

10 - Year Average	173	2907
-------------------	-----	------

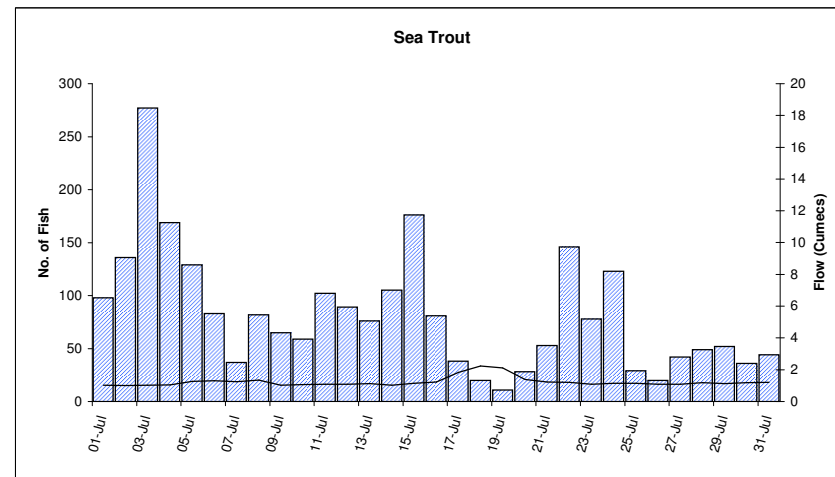
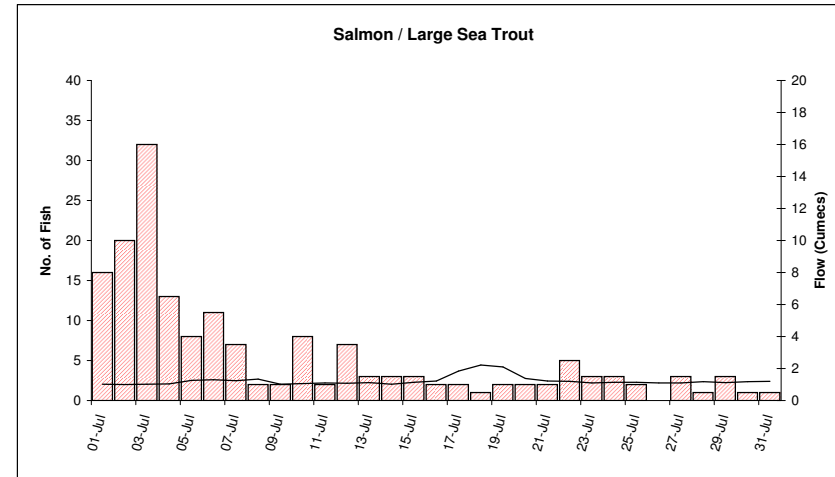

The fish counter figures provided in this summary are provisional and may be subject to change due to adjustments made for fish counter detection and sizing efficiencies. Final adjusted figures will be released in the annual fish counter report. The information provided is based on that currently available to the Environment Agency. The Agency accepts no liability for any loss, damage, costs or claims arising either directly or indirectly from its use or interpretation.

Restormel Fish Counter

August 2011

Date	Upstream Salmon / Large Sea Trout Deflections > 50	Upstream Sea Trout Deflections < 50	Daily Mean Flow (cumecs)
01-Aug	2	61	1.19
02-Aug	2	127	1.16
03-Aug	7	63	1.21
04-Aug	6	71	1.40
05-Aug	2	20	1.09
06-Aug	3	56	1.08
07-Aug	2	31	1.36
08-Aug	0	14	1.21
09-Aug	4	37	1.04
10-Aug	0	24	1.13
11-Aug	0	19	1.19
12-Aug	3	15	1.22
13-Aug	3	8	1.23
14-Aug	1	6	1.01
15-Aug	0	13	1.05
16-Aug	0	6	1.12
17-Aug	0	7	1.05
18-Aug	2	4	1.03
19-Aug	3	4	1.05
20-Aug	0	2	1.12
21-Aug	0	8	1.10
22-Aug	1	10	1.02
23-Aug	6	15	1.02
24-Aug	3	12	1.10
25-Aug	5	10	1.08
26-Aug	10	9	1.95
27-Aug	5	10	1.01
28-Aug	2	13	1.11
29-Aug	4	4	0.99
30-Aug	4	3	0.96
31-Aug	0	6	1.00

	Counter	Counter
Monthly Total 2011	80	688
Monthly Total 2010	153	368

Cumulative 2011	1328	6784
2010	1212	9056
10 - Year Average	117	526

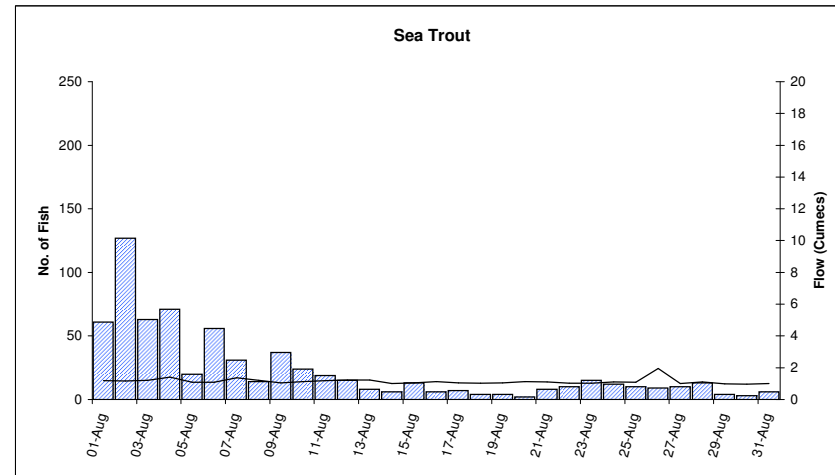
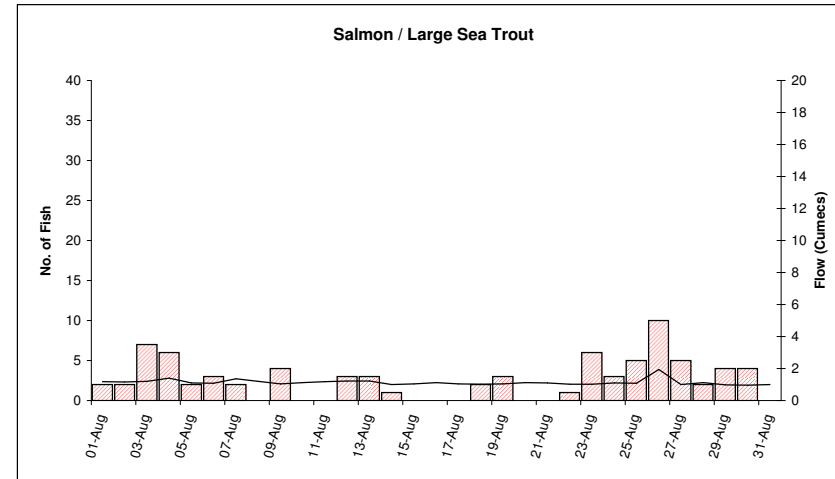

The fish counter figures provided in this summary are provisional and may be subject to change due to adjustments made for fish counter detection and sizing efficiencies. Final adjusted figures will be released in the annual fish counter report. The information provided is based on that currently available to the Environment Agency. The Agency accepts no liability for any loss, damage, costs or claims arising either directly or indirectly from its use or interpretation.

Restormel Fish Counter

September 2011

Date	Upstream Salmon / Large Sea Trout Deflections > 50	Upstream Sea Trout Deflections < 50	Daily Mean Flow (cumecs)
01-Sep	2	2	1.03
02-Sep	3	7	1.00
03-Sep	1	1	1.18
04-Sep	15	7	1.15
05-Sep	2	3	1.09
06-Sep	10	2	2.73
07-Sep	12	8	1.07
08-Sep	3	7	1.21
09-Sep	3	8	1.50
10-Sep	1	6	1.47
11-Sep	0	7	1.22
12-Sep	3	3	1.64
13-Sep	0	0	1.33
14-Sep	3	0	1.21
15-Sep	1	1	1.17
16-Sep	0	1	1.16
17-Sep	0	0	1.57
18-Sep	0	0	2.12
19-Sep	0	6	1.25
20-Sep	1	9	2.57
21-Sep	7	8	2.21
22-Sep	8	8	1.44
23-Sep	4	8	1.37
24-Sep	1	4	1.44
25-Sep	0	6	1.42
26-Sep	5	12	1.43
27-Sep	4	3	1.42
28-Sep	0	7	1.34
29-Sep	1	6	1.47
30-Sep	1	4	1.47

	Counter	Counter
Monthly Total 2011	91	144
Monthly Total 2010	284	206

Cumulative 2011	1419	6928
2010	1496	9262

10 - Year Monthly Average	93	106
---------------------------	----	-----

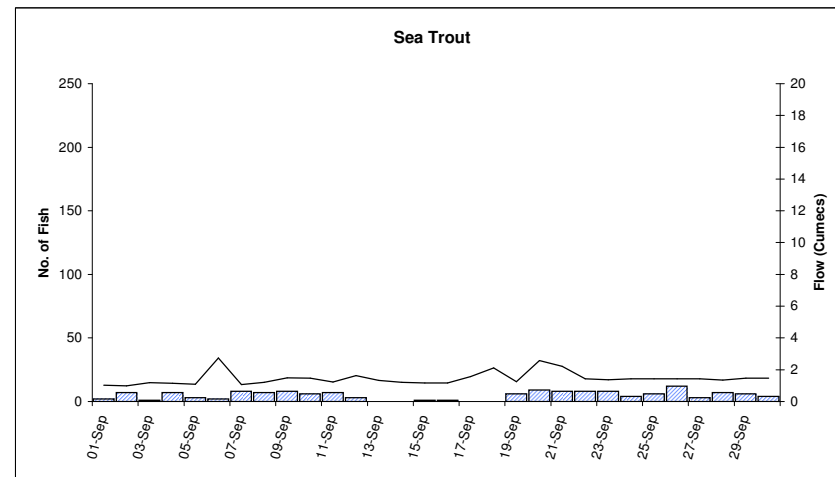
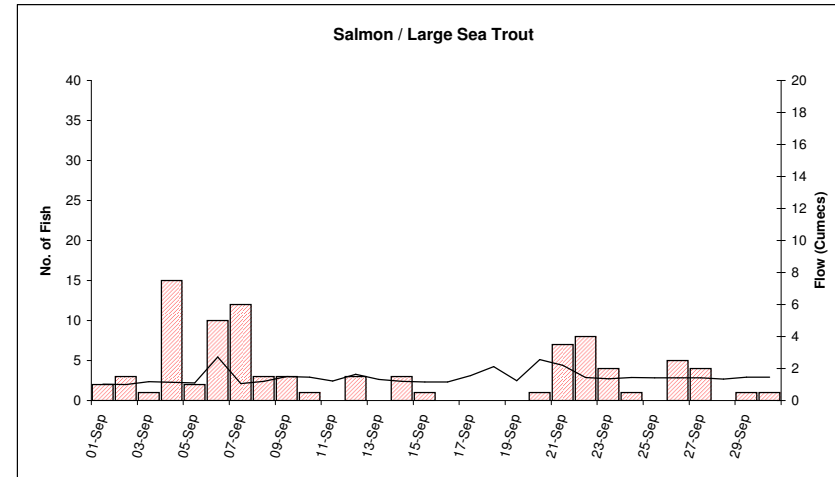

The fish counter figures provided in this summary are provisional and may be subject to change due to adjustments made for fish counter detection and sizing efficiencies. Final adjusted figures will be released in the annual fish counter report. The information provided is based on that currently available to the Environment Agency. The Agency accepts no liability for any loss, damage, costs or claims arising either directly or indirectly from its use or interpretation.

Restormel Fish Counter

October 2011

Date	Upstream Salmon / Large Sea Trout Deflections > 50	Upstream Sea Trout Deflections < 50	Daily Mean Flow (cumecs)
01-Oct	1	6	1.27
02-Oct	0	4	1.19
03-Oct	0	5	1.23
04-Oct	1	3	1.23
05-Oct	1	6	1.51
06-Oct	11	7	1.76
07-Oct	1	0	1.31
08-Oct	0	0	1.30
09-Oct	4	2	1.66
10-Oct	3	5	1.67
11-Oct	2	4	1.67
12-Oct	2	3	1.50
13-Oct	0	1	1.59
14-Oct	0	4	1.36
15-Oct	1	2	1.32
16-Oct	0	2	1.26
17-Oct	0	0	1.33
18-Oct	0	0	1.47
19-Oct	2	1	1.52
20-Oct	1	1	1.24
21-Oct	0	0	1.21
22-Oct	1	1	1.22
23-Oct	0	2	1.30
24-Oct	2	9	16.40
25-Oct	55	53	6.93
26-Oct	15	19	5.33
27-Oct	27	44	10.50
28-Oct	24	51	7.13
29-Oct	7	21	5.90
30-Oct	13	27	5.59
31-Oct	20	36	6.79

	Counter	Counter
Monthly Total 2011	194	319
Monthly Total 2010	284	519

Cumulative 2011	1613	7247
2010	1780	9781

10 - Year Average	220	309
-------------------	-----	-----

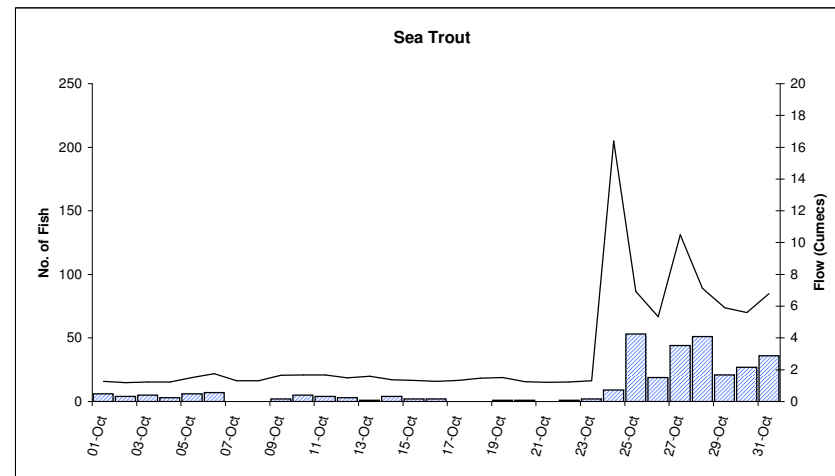
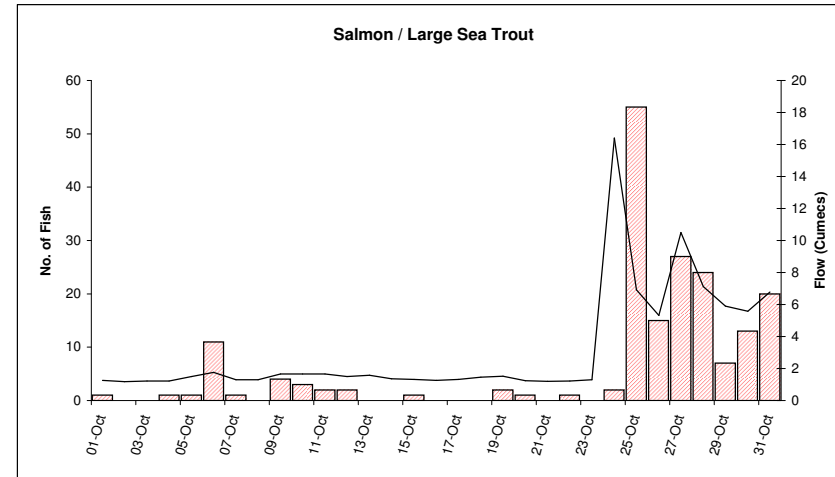

The fish counter figures provided in this summary are provisional and may be subject to change due to adjustments made for fish counter detection and sizing efficiencies. Final adjusted figures will be released in the annual fish counter report. The information provided is based on that currently available to the Environment Agency. The Agency accepts no liability for any loss, damage, costs or claims arising either directly or indirectly from its use or interpretation.

Restormel Fish Counter

November 2011

Date	Upstream Salmon / Large Sea Trout Deflections > 50	Upstream Sea Trout Deflections < 50	Daily Mean Flow (cumecs)
01-Nov	12	30	5.84
02-Nov	3	15	5.37
03-Nov	11	17	5.85
04-Nov	11	10	5.10
05-Nov	2	12	4.48
06-Nov	6	12	4.15
07-Nov	3	5	3.90
08-Nov	1	3	3.89
09-Nov	15	16	6.27
10-Nov	9	11	4.44
11-Nov	10	14	5.55
12-Nov	7	10	4.48
13-Nov	3	11	4.30
14-Nov	7	8	4.14
15-Nov	2	13	3.94
16-Nov	12	11	3.94
17-Nov	1	9	3.60
18-Nov	6	8	3.55
19-Nov	6	3	3.13
20-Nov	8	3	2.93
21-Nov	4	7	3.20
22-Nov	12	8	2.96
23-Nov	4	3	2.63
24-Nov	5	2	2.45
25-Nov	6	4	2.42
26-Nov	2	3	2.26
27-Nov	4	2	2.24
28-Nov	6	8	2.36
29-Nov	4	13	3.72
30-Nov	10	7	5.01

	Counter	Counter
Monthly Total 2011	192	278
Monthly Total 2010	243	411

Cumulative 2011	1805	7525
2010	2023	10192
10 - Year Average	188	304

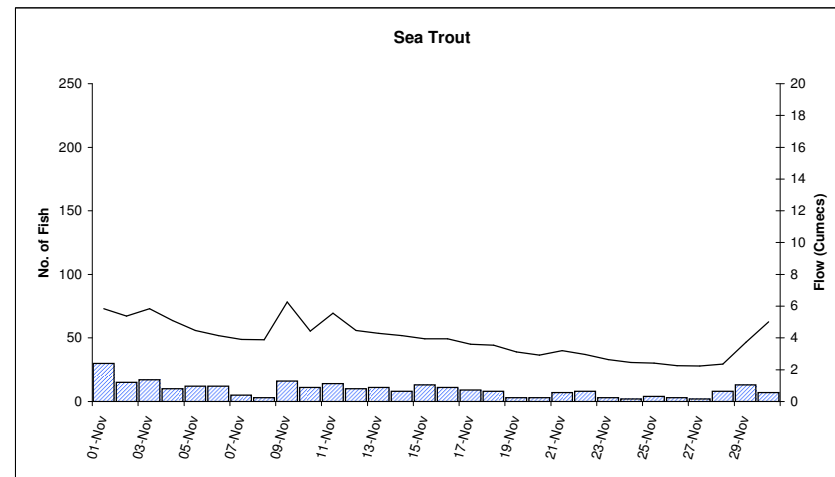
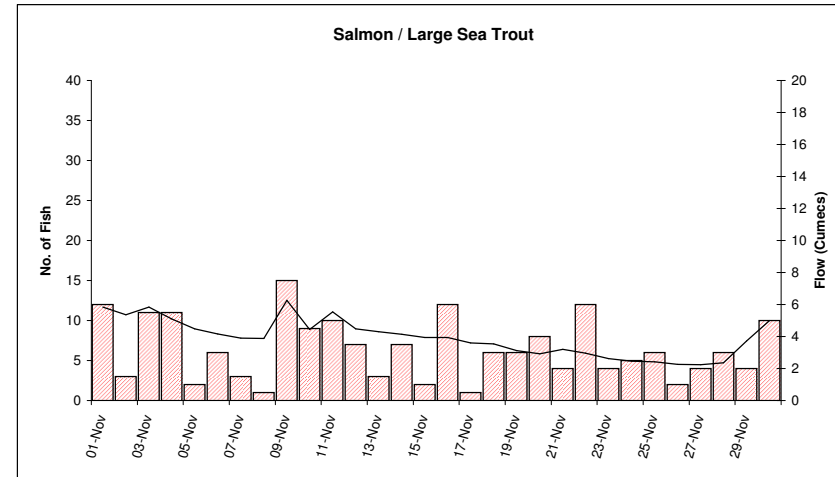

The fish counter figures provided in this summary are provisional and may be subject to change due to adjustments made for fish counter detection and sizing efficiencies. Final adjusted figures will be released in the annual fish counter report. The information provided is based on that currently available to the Environment Agency. The Agency accepts no liability for any loss, damage, costs or claims arising either directly or indirectly from its use or interpretation.

Restormel Fish Counter

December 2011

Data loss - figures in red are estimates based on the 5 year daily averages (2006 - 2010).

Date	Upstream Salmon / Large Sea Trout Deflections > 50	Upstream Sea Trout Deflections < 50	Daily Mean Flow (cumecs)
01-Dec	14	18	5.05
02-Dec	9	12	6.82
03-Dec	6	12	11.30
04-Dec	7	10	7.79
05-Dec	4	4	7.00
06-Dec	3	3	8.17
07-Dec	7	4	8.14
08-Dec	4	10	7.70
09-Dec	1	1	6.79
10-Dec	1	1	6.15
11-Dec	4	3	6.21
12-Dec	2	2	15.80
13-Dec	6	0	13.80
14-Dec	4	5	12.80
15-Dec	3	2	15.00
16-Dec	4	2	14.70
17-Dec	2	1	12.10
18-Dec	1	2	10.70
19-Dec	1	0	14.30
20-Dec	4	2	11.70
21-Dec	2	1	11.20
22-Dec	4	6	9.56
23-Dec	1	1	10.30
24-Dec	3	2	8.70
25-Dec	3	2	8.07
26-Dec	2	2	7.47
27-Dec	4	3	6.67
28-Dec	8	7	6.75
29-Dec	7	9	6.23
30-Dec	6	8	10.90
31-Dec	1	3	12.10

	Counter	Counter
Monthly Total 2011	128	138
Monthly Total 2010	130	166

Cumulative 2011	1933	7663
2010	2153	10358

10 - Year Average	128	115
-------------------	-----	-----

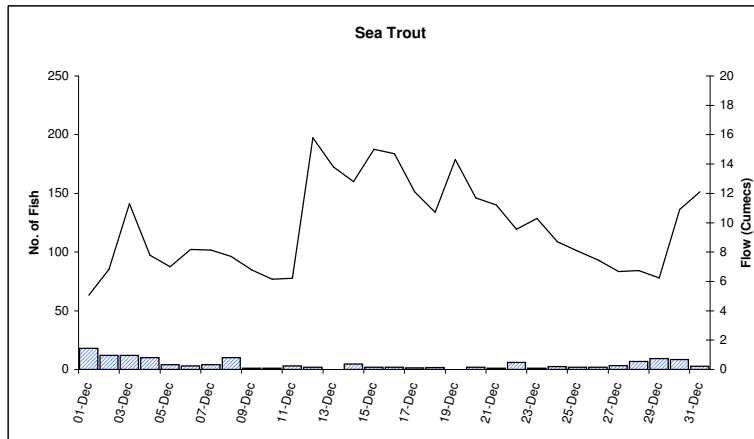
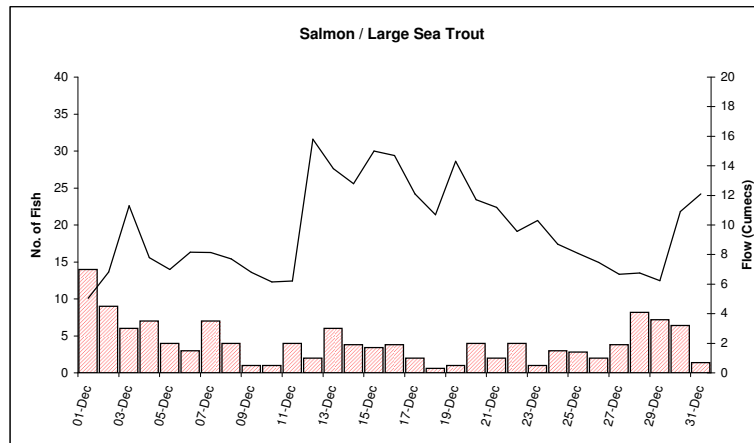

The fish counter figures provided in this summary are provisional and may be subject to change due to adjustments made for fish counter detection and sizing efficiencies. Final adjusted figures will be released in the annual fish counter report. The information provided is based on that currently available to the Environment Agency. The Agency accepts no liability for any loss, damage, costs or claims arising either directly or indirectly from its use or interpretation.