

## Restormel Fish Counter

January 2013

Date	Upstream Salmon / Large Sea Trout Deflections > 50	Upstream Sea Trout Deflections < 50	Daily Mean Flow (cumecs)
01-Jan	0	1	13.62
02-Jan	1	5	12.73
03-Jan	0	5	11.04
04-Jan	3	13	9.43
05-Jan	3	17	8.48
06-Jan	0	12	7.90
07-Jan	1	1	7.11
08-Jan	3	7	6.56
09-Jan	1	9	5.52
10-Jan	0	2	5.45
11-Jan	0	1	5.27
12-Jan	1	0	6.49
13-Jan	0	0	5.13
14-Jan	0	0	6.90
15-Jan	0	0	5.70
16-Jan	0	0	5.69
17-Jan	0	1	7.80
18-Jan	1	4	12.56
19-Jan	1	0	8.87
20-Jan	7	4	7.61
21-Jan	0	0	7.01
22-Jan	0	0	7.35
23-Jan	0	0	6.10
24-Jan	0	0	5.46
25-Jan	0	2	14.67
26-Jan	1	2	13.12
27-Jan	0	0	13.14
28-Jan	0	0	11.42
29-Jan	1	0	18.10
30-Jan	0	0	13.33
31-Jan	0	0	10.66

	Counter	Counter
Monthly Total 2013	24	86
Monthly Total 2012	50	38

Cumulative 2013	24	86
Cumulative 2012	50	38

10 - Year Monthly Average	73	34
---------------------------	----	----

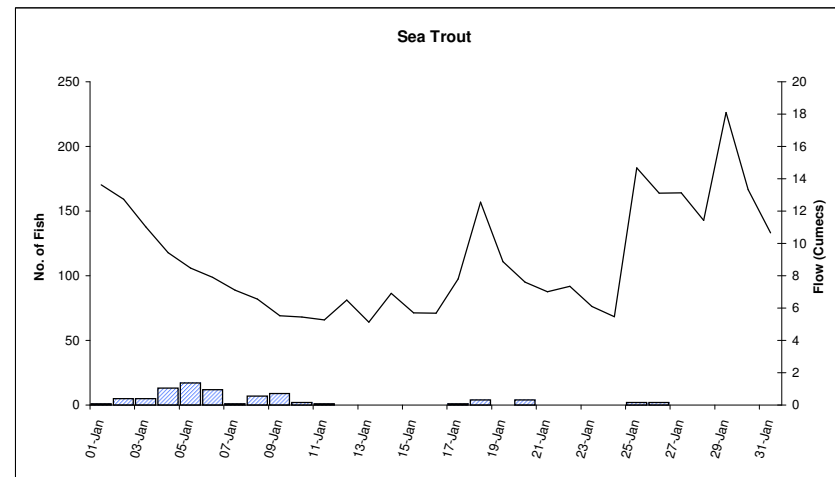
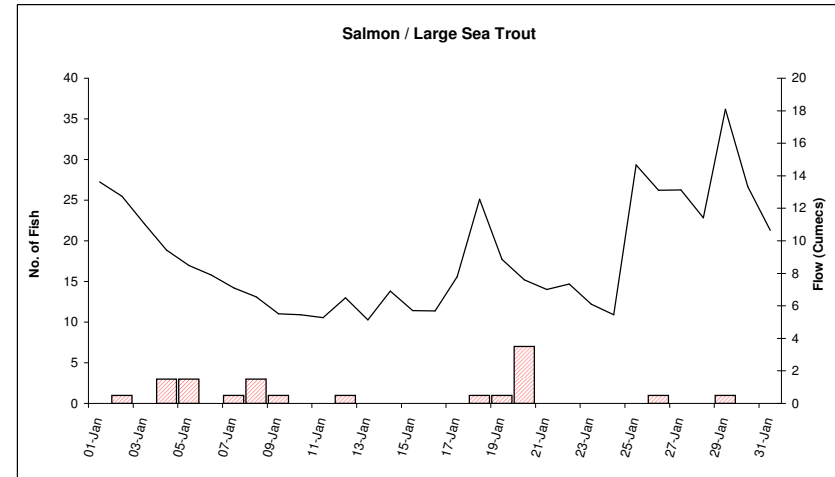

The fish counter figures provided in this summary are provisional and may be subject to change due to adjustments made for fish counter detection and sizing efficiencies. Final adjusted figures will be released in the annual fish counter report. The information provided is based on that currently available to the Environment Agency. The Agency accepts no liability for any loss, damage, costs or claims arising either directly or indirectly from its use or interpretation.

## Restormel Fish Counter

**February 2013**

Date	Upstream Salmon / Large Sea Trout Deflections > 50	Upstream Sea Trout Deflections < 50	Daily Mean Flow (cumecs)
01-Feb	0	0	12.25
02-Feb	1	1	9.72
03-Feb	1	1	10.46
04-Feb	0	0	9.12
05-Feb	2	0	9.32
06-Feb	0	0	8.24
07-Feb	0	1	9.09
08-Feb	0	0	8.08
09-Feb	1	0	7.89
10-Feb	1	0	12.41
11-Feb	0	0	8.45
12-Feb	0	0	7.54
13-Feb	0	0	10.78
14-Feb	0	0	11.73
15-Feb	0	0	8.26
16-Feb	0	0	7.63
17-Feb	0	0	6.88
18-Feb	0	0	6.19
19-Feb	0	0	5.64
20-Feb	0	0	5.16
21-Feb	0	0	4.58
22-Feb	0	0	4.14
23-Feb	1	0	3.90
24-Feb	0	0	3.65
25-Feb	0	0	3.61
26-Feb	0	0	3.52
27-Feb	0	0	3.34
28-Feb	0	0	3.28

	Counter	Counter
Monthly Total 2013	7	3
Monthly Total 2012	5	6

Cumulative 2013	31	89
Cumulative 2012	55	44

10 - Year Monthly Average	24	16
---------------------------	----	----

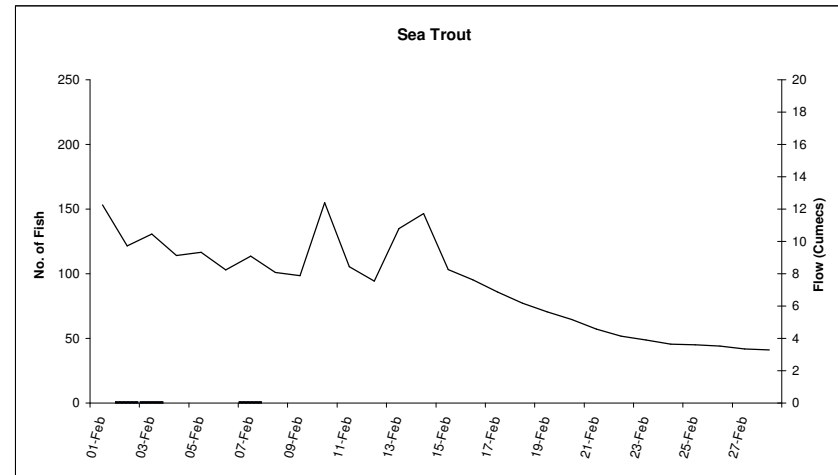
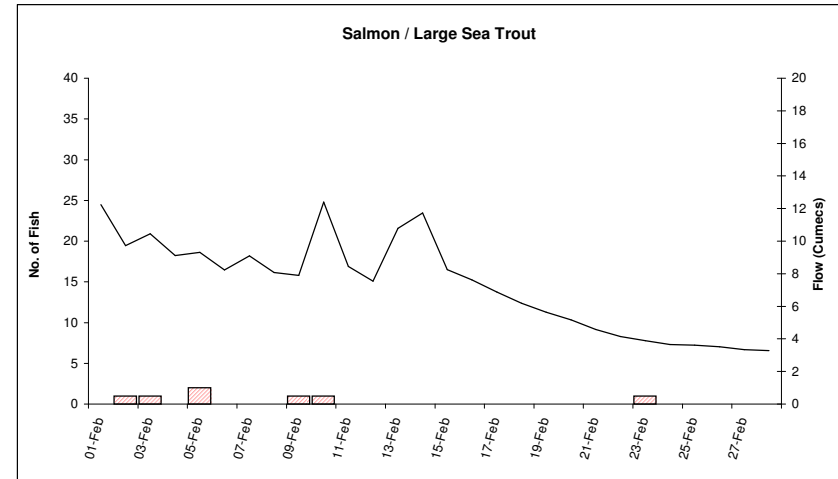

The fish counter figures provided in this summary are provisional and may be subject to change due to adjustments made for fish counter detection and sizing efficiencies. Final adjusted figures will be released in the annual fish counter report. The information provided is based on that currently available to the Environment Agency. The Agency accepts no liability for any loss, damage, costs or claims arising either directly or indirectly from its use or interpretation.

## Restormel Fish Counter

**March 2013**

Date	Large Sea Trout Deflections > 70	Upstream Sea Trout Deflections < 70	Daily Mean Flow (cumecs)
01-Mar	0	0	3.12
02-Mar	0	0	2.96
03-Mar	0	1	2.87
04-Mar	0	0	2.66
05-Mar	1	0	2.43
06-Mar	2	2	2.40
07-Mar	0	5	3.50
08-Mar	4	2	3.01
09-Mar	0	0	2.50
10-Mar	1	2	2.52
11-Mar	1	0	2.19
12-Mar	0	0	1.91
13-Mar	0	0	1.92
14-Mar	0	0	1.95
15-Mar	0	2	7.51
16-Mar	0	1	6.85
17-Mar	0	0	3.84
18-Mar	0	1	3.28
19-Mar	0	1	3.27
20-Mar	0	0	3.14
21-Mar	0	1	18.12
22-Mar	0	0	23.08
23-Mar	0	2	12.82
24-Mar	0	2	9.47
25-Mar	0	0	7.60
26-Mar	0	3	6.39
27-Mar	1	0	5.53
28-Mar	1	2	4.91
29-Mar	2	2	4.52
30-Mar	1	1	3.99
31-Mar	1	1	3.75

	Counter	Counter
Monthly Total 2013	15	31
Monthly Total 2012	90	80

Cumulative 2013	46	120
Cumulative 2012	145	124

10 - Year Monthly Average	44	70
---------------------------	----	----

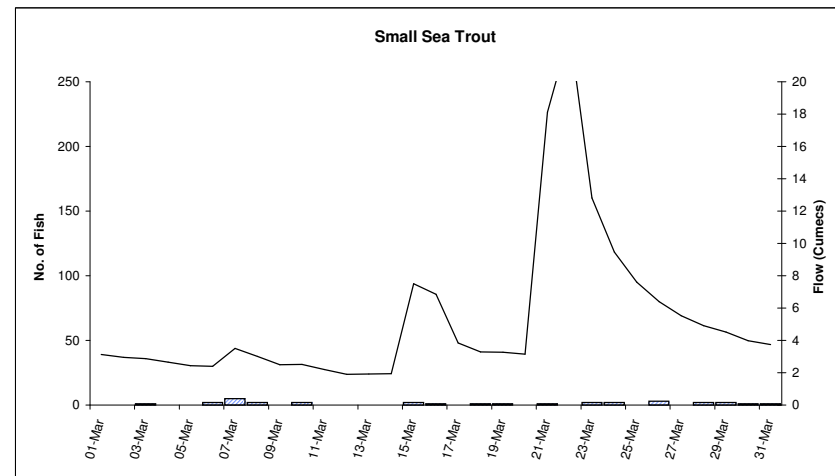
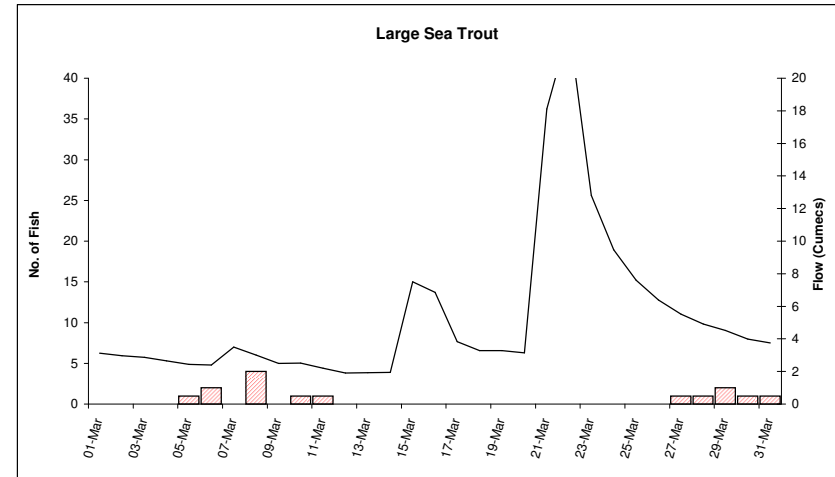

The fish counter figures provided in this summary are provisional and may be subject to change due to adjustments made for fish counter detection and sizing efficiencies. Final adjusted figures will be released in the annual fish counter report. The information provided is based on that currently available to the Environment Agency. The Agency accepts no liability for any loss, damage, costs or claims arising either directly or indirectly from its use or interpretation.

## Restormel Fish Counter

**April 2013**

Date	Large Sea Trout	Upstream Sea Trout Deflections < 70	Daily Mean Flow (cumecs)
01-Apr	1	2	3.53
02-Apr	2	1	3.19
03-Apr	1	2	2.98
04-Apr	1	1	2.85
05-Apr	0	1	2.70
06-Apr	1	4	2.52
07-Apr	1	2	2.50
08-Apr	2	2	2.49
09-Apr	4	2	2.49
10-Apr	3	3	2.49
11-Apr	12	1	3.38
12-Apr	9	7	3.46
13-Apr	8	8	4.84
14-Apr	6	12	3.80
15-Apr	14	1	2.96
16-Apr	4	2	2.79
17-Apr	7	3	2.80
18-Apr	7	8	2.46
19-Apr	14	14	2.20
20-Apr	5	11	2.14
21-Apr	2	8	2.31
22-Apr	11	12	2.38
23-Apr	15	9	2.17
24-Apr	12	12	2.04
25-Apr	25	14	1.97
26-Apr	11	15	1.89
27-Apr	26	31	1.84
28-Apr	23	25	1.77
29-Apr	11	13	1.65
30-Apr	18	22	1.65

	Counter	Counter
Monthly Total 2013	256	248
Monthly Total 2012	261	279

Cumulative 2013	302	368
Cumulative 2012	406	403

10 - Year Monthly Average	241	315
---------------------------	-----	-----

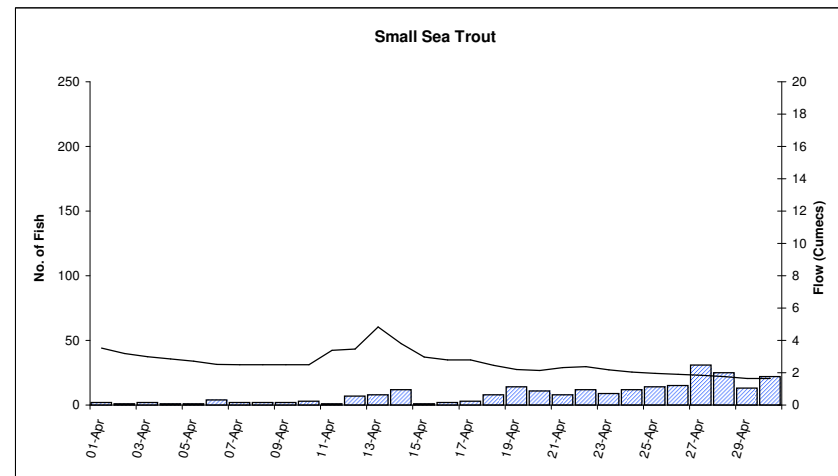
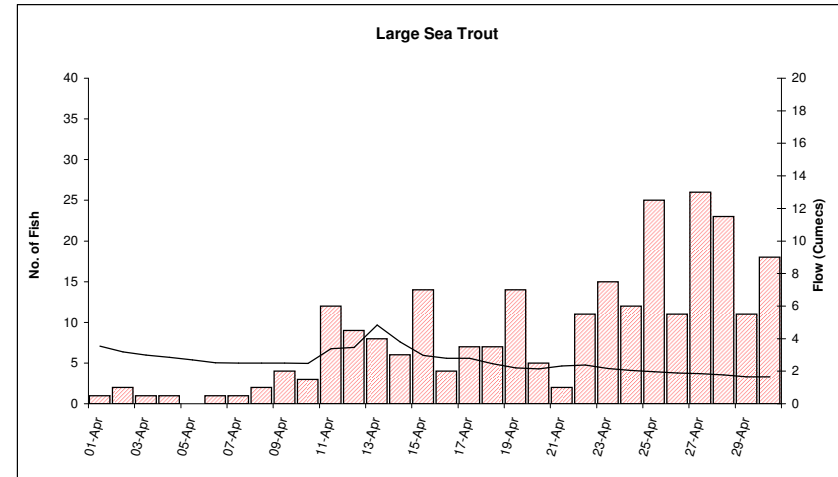

The fish counter figures provided in this summary are provisional and may be subject to change due to adjustments made for fish counter detection and sizing efficiencies. Final adjusted figures will be released in the annual fish counter report. The information provided is based on that currently available to the Environment Agency. The Agency accepts no liability for any loss, damage, costs or claims arising either directly or indirectly from its use or interpretation.

## Restormel Fish Counter

**May 2013**

Date	Large Sea Trout	Upstream Small Sea Trout Deflections < 70	Daily Mean Flow (cumecs)
01-May	28	15	1.70
02-May	29	14	1.69
03-May	41	22	1.67
04-May	23	18	1.70
05-May	25	19	1.57
06-May	17	17	1.66
07-May	10	8	2.00
08-May	22	12	1.94
09-May	29	15	1.85
10-May	18	11	2.05
11-May	18	15	2.60
12-May	24	20	1.87
13-May	16	19	1.69
14-May	9	8	8.62
15-May	16	28	3.94
16-May	20	18	2.58
17-May	23	19	2.90
18-May	43	39	2.38
19-May	36	38	2.14
20-May	22	44	1.99
21-May	10	9	1.90
22-May	20	19	1.77
23-May	9	15	1.75
24-May	2	4	1.79
25-May	9	11	1.62
26-May	25	57	1.67
27-May	31	57	2.63
28-May	15	19	2.34
29-May	22	42	2.21
30-May	22	28	1.71
31-May	18	32	1.49

	Counter	Counter
Monthly Total 2013	652	692
Monthly Total 2012	274	1108

Cumulative 2013	954	1060
Cumulative 2012	680	1511

10 - Year Monthly Average	354	700
---------------------------	-----	-----

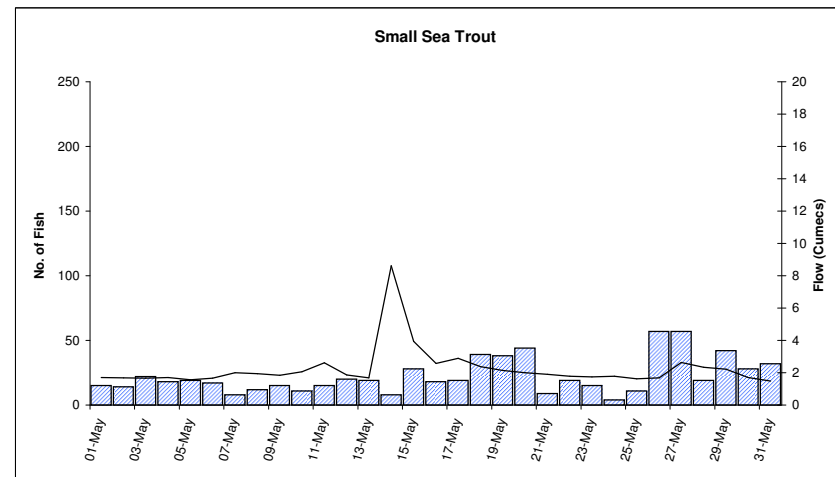
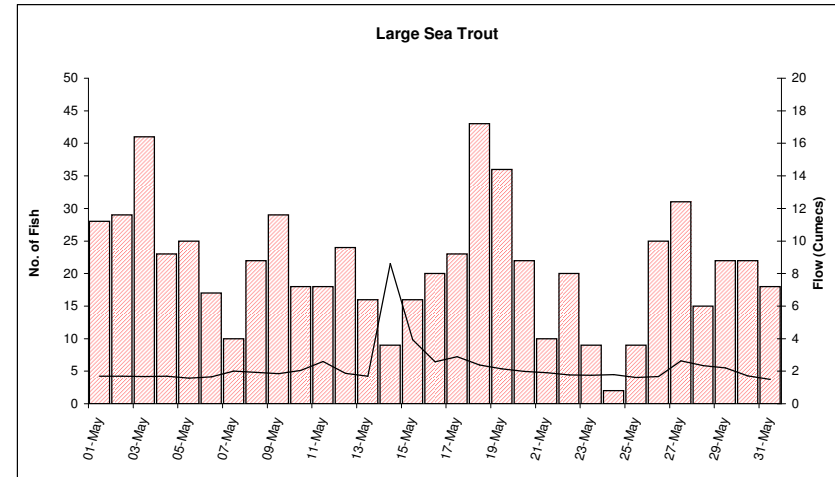

The fish counter figures provided in this summary are provisional and may be subject to change due to adjustments made for fish counter detection and sizing efficiencies. Final adjusted figures will be released in the annual fish counter report. The information provided is based on that currently available to the Environment Agency. The Agency accepts no liability for any loss, damage, costs or claims arising either directly or indirectly from its use or interpretation.

## Restormel Fish Counter

**June 2013**

Date	Large Sea Trout	Upstream Small Sea Trout Deflections < 70	Daily Mean Flow (cumecs)
01-Jun	13	37	1.58
02-Jun	10	26	1.57
03-Jun	4	18	1.58
04-Jun	4	17	1.49
05-Jun	6	9	1.50
06-Jun	14	25	1.46
07-Jun	12	17	1.49
08-Jun	13	26	1.43
09-Jun	14	32	1.46
10-Jun	5	23	1.40
11-Jun	14	30	1.50
12-Jun	19	78	1.52
13-Jun	10	47	1.43
14-Jun	11	33	1.62
15-Jun	14	48	1.52
16-Jun	22	48	1.49
17-Jun	15	64	1.45
18-Jun	13	41	1.43
19-Jun	22	124	1.28
20-Jun	31	137	1.36
21-Jun	9	87	1.37
22-Jun	14	100	1.51
23-Jun	4	71	1.30
24-Jun	6	25	1.25
25-Jun	4	60	1.35
26-Jun	8	77	1.45
27-Jun	6	76	1.37
28-Jun	10	71	1.44
29-Jun	14	119	1.31
30-Jun	6	71	1.32

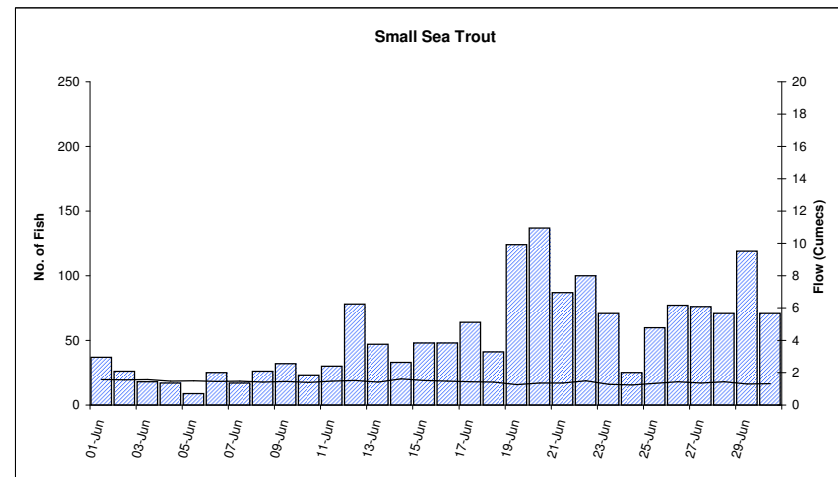
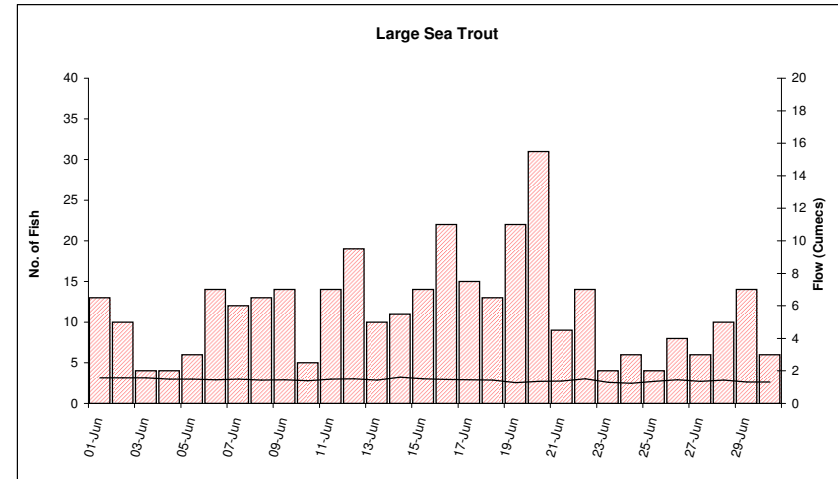

	Counter	Counter
Monthly Total 2013	347	1637
Monthly Total 2012	181	1109

Cumulative 2013	1301	2697
Cumulative 2012	861	2620

10 - Year Monthly Average	241	2369
---------------------------	-----	------

The fish counter figures provided in this summary are provisional and may be subject to change due to adjustments made for fish counter detection and sizing efficiencies. Final adjusted figures will be released in the annual fish counter report. The information provided is based on that currently available to the Environment Agency. The Agency accepts no liability for any loss, damage, costs or claims arising either directly or indirectly from its use or interpretation.

## Restormel Fish Counter

July 2013

Date	Upstream Salmon / Large Sea Trout Deflections > 50	Upstream Sea Trout Deflections < 50	Daily Mean Flow (cumecs)
01-Jul	31	64	1.26
02-Jul	17	36	1.45
03-Jul	17	28	1.46
04-Jul	9	23	1.35
05-Jul	17	68	1.21
06-Jul	18	98	1.33
07-Jul	7	74	1.34
08-Jul	11	135	1.36
09-Jul	8	149	1.22
10-Jul	15	118	1.38
11-Jul	15	226	1.35
12-Jul	12	204	1.20
13-Jul	7	133	1.14
14-Jul	10	102	1.07
15-Jul	8	103	1.19
16-Jul	4	121	1.14
17-Jul	12	184	1.07
18-Jul	3	194	1.07
19-Jul	4	186	1.13
20-Jul	7	268	1.23
21-Jul	8	326	1.19
22-Jul	5	176	1.19
23-Jul	2	62	1.07
24-Jul	3	95	1.47
25-Jul	11	181	1.12
26-Jul	4	157	1.08
27-Jul	4	184	1.21
28-Jul	6	95	1.32
29-Jul	2	132	1.26
30-Jul	1	124	1.05
31-Jul	1	116	1.03

	Counter	Counter
Monthly Total 2013	279	4162
Monthly Total 2012	121	2345

Cumulative 2013	1580	6859
Cumulative 2012	982	4965

10 - Year Monthly Average	156	2761
---------------------------	-----	------

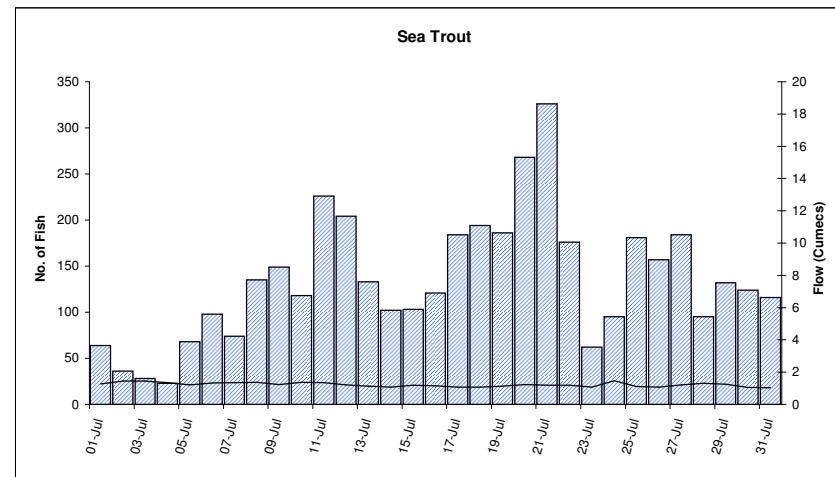
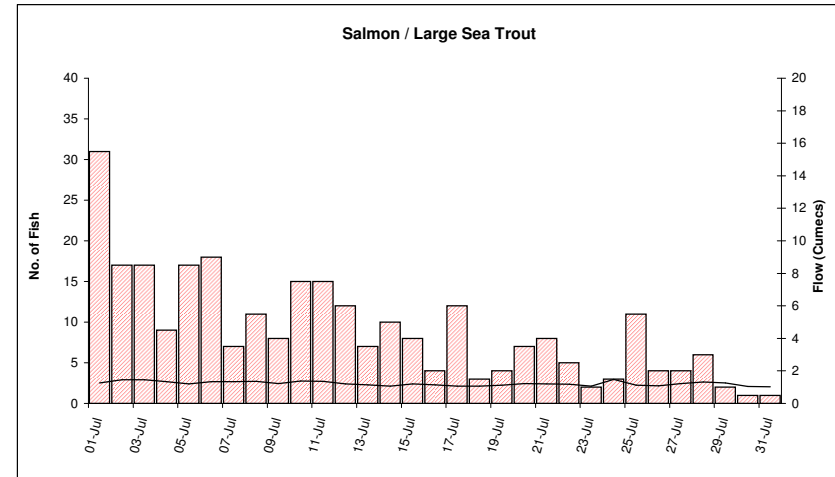

The fish counter figures provided in this summary are provisional and may be subject to change due to adjustments made for fish counter detection and sizing efficiencies. Final adjusted figures will be released in the annual fish counter report. The information provided is based on that currently available to the Environment Agency. The Agency accepts no liability for any loss, damage, costs or claims arising either directly or indirectly from its use or interpretation.

## Restormel Fish Counter

### August 2013

Date	Upstream Salmon / Large Sea Trout Deflections > 50	Upstream Sea Trout Deflections < 50	Daily Mean Flow (cumecs)
01-Aug	2	98	1.02
02-Aug	4	94	1.05
03-Aug	4	214	1.27
04-Aug	7	167	2.04
05-Aug	16	149	5.06
06-Aug	24	284	1.43
07-Aug	12	160	1.05
08-Aug	1	102	1.22
09-Aug	2	38	1.19
10-Aug	4	36	1.34
11-Aug	2	25	1.31
12-Aug	3	23	1.20
13-Aug	3	16	1.19
14-Aug	1	15	1.48
15-Aug	6	21	1.21
16-Aug	4	9	1.37
17-Aug	2	32	1.68
18-Aug	3	9	1.49
19-Aug	0	16	1.20
20-Aug	1	22	1.13
21-Aug	2	3	1.17
22-Aug	2	22	1.11
23-Aug	0	7	1.11
24-Aug	5	5	1.10
25-Aug	3	12	1.16
26-Aug	3	9	1.13
27-Aug	2	13	1.12
28-Aug	2	12	1.14
29-Aug	2	3	1.19
30-Aug	2	8	1.23
31-Aug	1	3	1.15

	Counter	Counter
Monthly Total 2013	125	1627
Monthly Total 2012	114	840

Cumulative 2013	1705	8486
Cumulative 2012	1096	5805

10 - Year Monthly Average	117	545
---------------------------	-----	-----

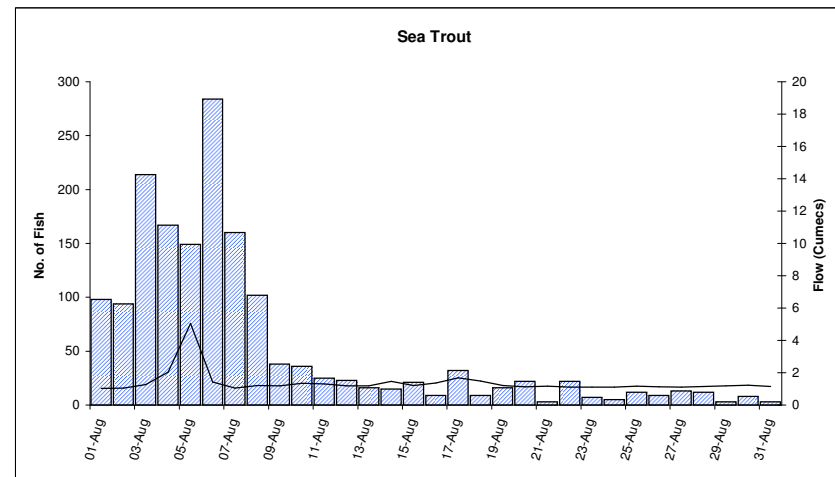
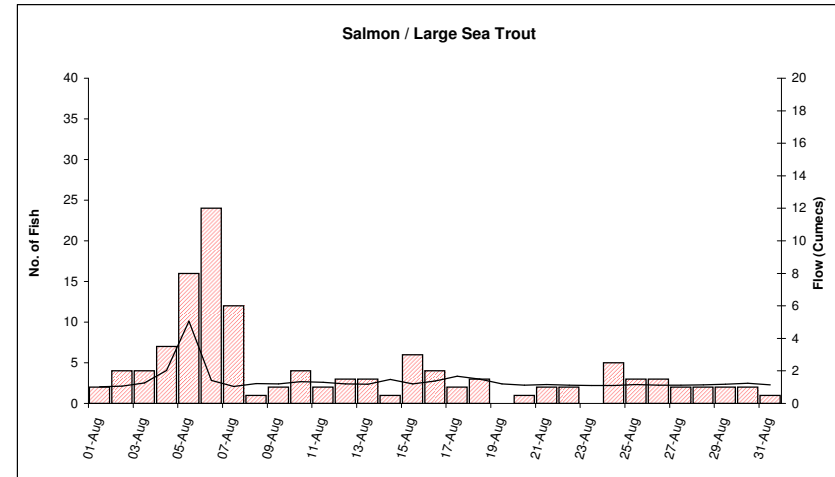

The fish counter figures provided in this summary are provisional and may be subject to change due to adjustments made for fish counter detection and sizing efficiencies. Final adjusted figures will be released in the annual fish counter report. The information provided is based on that currently available to the Environment Agency. The Agency accepts no liability for any loss, damage, costs or claims arising either directly or indirectly from its use or interpretation.



## Restormel Fish Counter

**September 2013**

Date	Upstream Salmon / Large Sea Trout Deflections > 50	Upstream Sea Trout Deflections < 50	Daily Mean Flow (cumecs)
01-Sep	2	1	1.12
02-Sep	0	1	1.06
03-Sep	3	3	1.02
04-Sep	3	4	1.02
05-Sep	0	1	1.06
06-Sep	3	0	1.20
07-Sep	7	3	1.31
08-Sep	1	2	1.21
09-Sep	1	3	1.07
10-Sep	2	2	0.97
11-Sep	0	0	1.08
12-Sep	1	5	1.18
13-Sep	2	6	1.80
14-Sep	8	7	1.28
15-Sep	3	4	1.35
16-Sep	0	6	1.27
17-Sep	1	3	1.73
18-Sep	0	11	1.52
19-Sep	1	1	1.45
20-Sep	3	3	1.37
21-Sep	0	1	1.30
22-Sep	2	8	1.31
23-Sep	2	6	1.27
24-Sep	0	5	1.25
25-Sep	0	5	1.29
26-Sep	0	17	1.30
27-Sep	0	11	1.10
28-Sep	0	3	1.18
29-Sep	4	5	1.16
30-Sep	0	0	1.16

	Counter	Counter
Monthly Total 2013	49	127
Monthly Total 2012	73	232

Cumulative 2013	1754	8613
Cumulative 2012	1169	6037

10 - Year Monthly Average	101	129
---------------------------	-----	-----

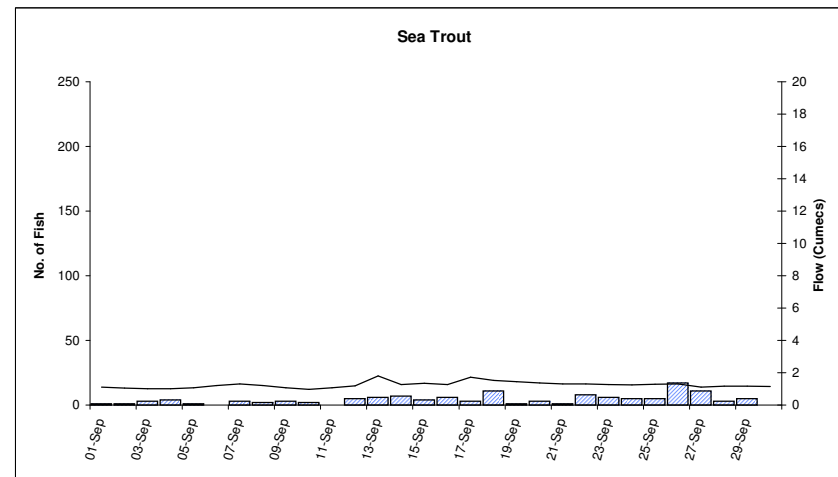
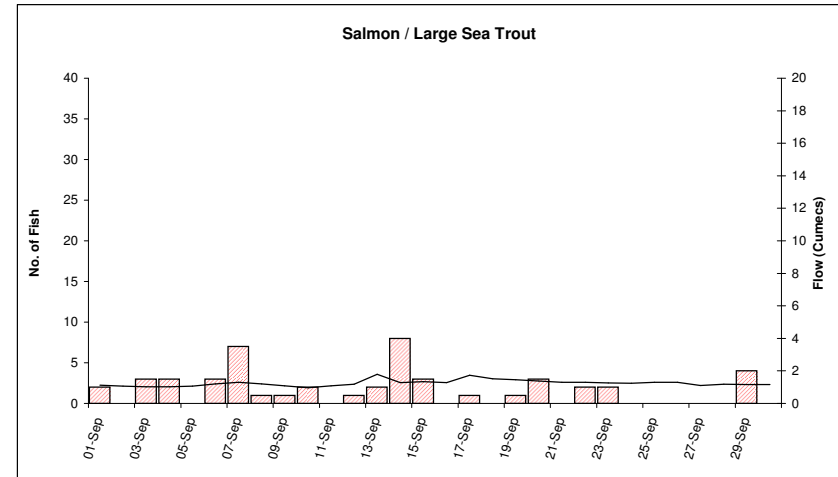

The fish counter figures provided in this summary are provisional and may be subject to change due to adjustments made for fish counter detection and sizing efficiencies. Final adjusted figures will be released in the annual fish counter report. The information provided is based on that currently available to the Environment Agency. The Agency accepts no liability for any loss, damage, costs or claims arising either directly or indirectly from its use or interpretation.

## Restormel Fish Counter

**October 2013**

Date	Upstream Salmon / Large Sea Trout Deflections > 50	Upstream Sea Trout Deflections < 50	Daily Mean Flow (cumecs)
01-Oct	7	15	1.78
02-Oct	4	20	1.89
03-Oct	7	42	6.55
04-Oct	35	106	4.62
05-Oct	18	41	2.99
06-Oct	15	15	2.44
07-Oct	7	25	2.10
08-Oct	1	6	2.05
09-Oct	1	3	1.84
10-Oct	1	3	1.67
11-Oct	1	4	1.57
12-Oct	3	5	1.63
13-Oct	0	2	1.87
14-Oct	1	3	2.26
15-Oct	4	4	1.92
16-Oct	17	15	3.11
17-Oct	12	28	2.14
18-Oct	13	24	2.63
19-Oct	22	30	3.95
20-Oct	22	31	5.04
21-Oct	13	34	16.90
22-Oct	13	72	15.86
23-Oct	22	59	11.24
24-Oct	8	56	10.64
25-Oct	20	25	11.60
26-Oct	0	22	10.51
27-Oct	5	20	16.79
28-Oct	3	11	24.52
29-Oct	7	29	16.71
30-Oct	2	16	13.13
31-Oct	2	22	10.86

	Counter	Counter
Monthly Total 2013	286	788
Monthly Total 2012	122	336

Cumulative 2013	2040	9401
Cumulative 2012	1291	6373

10 - Year Monthly Average	203	307
---------------------------	-----	-----

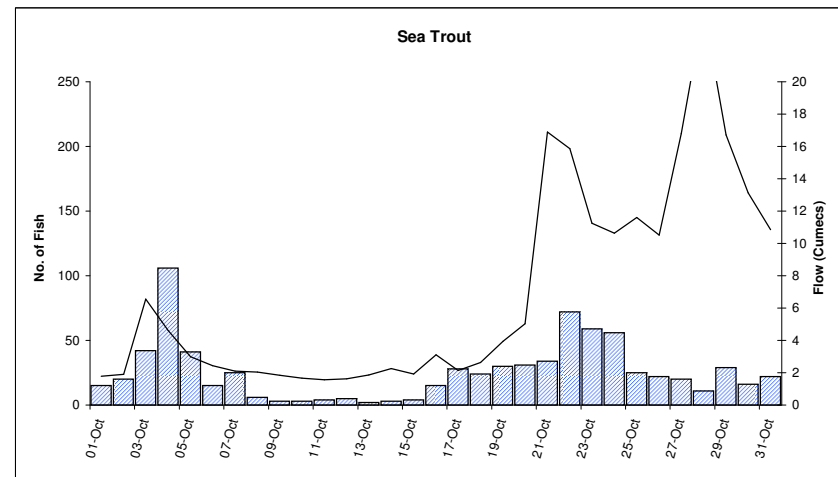
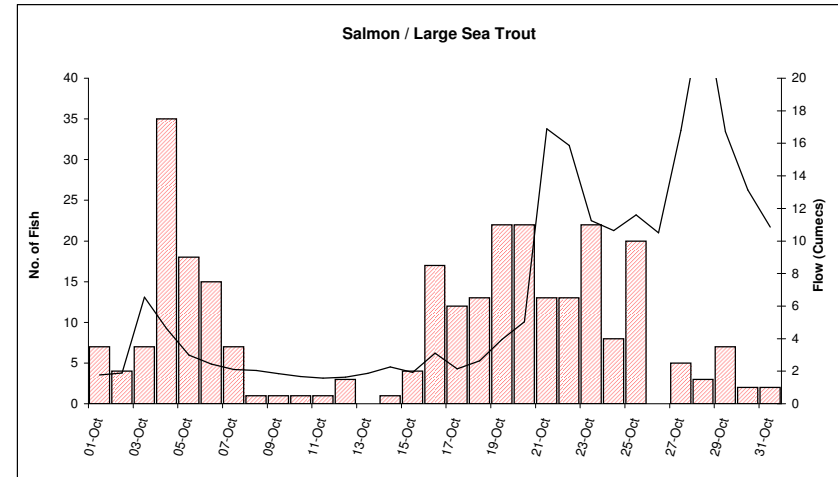

The fish counter figures provided in this summary are provisional and may be subject to change due to adjustments made for fish counter detection and sizing efficiencies. Final adjusted figures will be released in the annual fish counter report. The information provided is based on that currently available to the Environment Agency. The Agency accepts no liability for any loss, damage, costs or claims arising either directly or indirectly from its use or interpretation.

## Restormel Fish Counter

### November 2013

Date	Upstream Salmon / Large Sea Trout Deflections > 50	Upstream Sea Trout Deflections < 50	Daily Mean Flow (cumecs)
01-Nov	10	4	9.41
02-Nov	14	11	8.30
03-Nov	3	3	13.50
04-Nov	13	8	11.49
05-Nov	14	11	10.77
06-Nov	20	18	10.41
07-Nov	30	24	8.80
08-Nov	8	6	8.85
09-Nov	6	5	9.94
10-Nov	10	8	11.49
11-Nov	30	26	14.55
12-Nov	27	21	12.37
13-Nov	12	10	10.81
14-Nov	9	7	9.79
15-Nov	3	3	8.43
16-Nov	7	5	7.48
17-Nov	9	7	6.72
18-Nov	10	9	6.37
19-Nov	4	2	5.97
20-Nov	7	5	7.53
21-Nov	8	6	6.01
22-Nov	9	7	5.10
23-Nov	7	5	4.77
24-Nov	6	5	4.53
25-Nov	7	6	4.26
26-Nov	9	5	3.99
27-Nov	22	20	3.87
28-Nov	32	25	3.62
29-Nov	20	13	3.48
30-Nov	9	8	3.26

	Counter	Counter
Monthly Total 2013	375	293
Monthly Total 2012	153	314

Cumulative 2013	2415	9694
Cumulative 2012	1444	6687

10 - Year Monthly Average	190	310
---------------------------	-----	-----

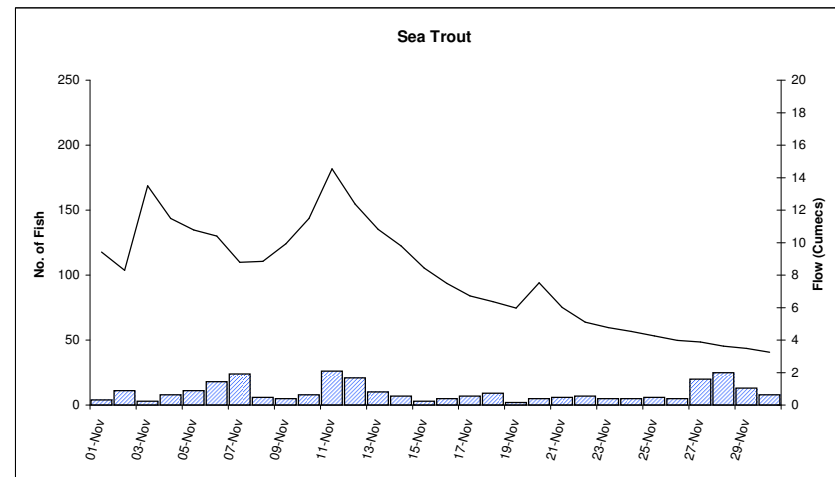
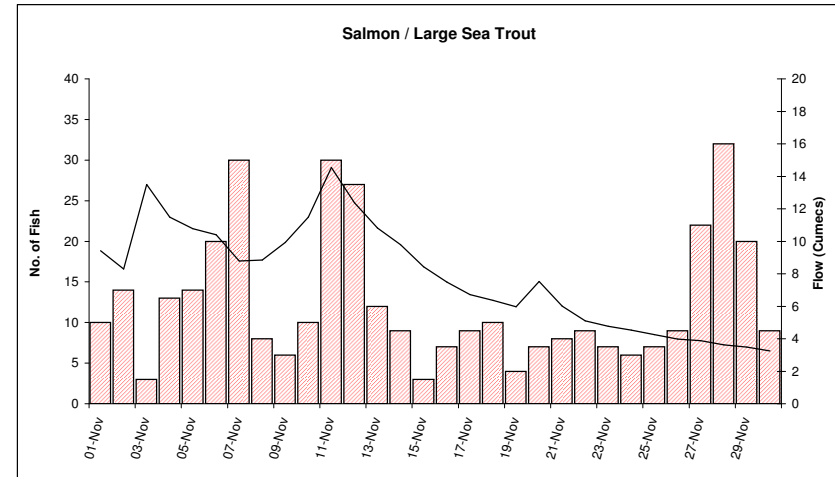

The fish counter figures provided in this summary are provisional and may be subject to change due to adjustments made for fish counter detection and sizing efficiencies. Final adjusted figures will be released in the annual fish counter report. The information provided is based on that currently available to the Environment Agency. The Agency accepts no liability for any loss, damage, costs or claims arising either directly or indirectly from its use or interpretation.

## Restormel Fish Counter

**December 2013**

Date	Upstream Salmon / Large Sea Trout Deflections > 50	Upstream Sea Trout Deflections < 50	Daily Mean Flow (cumecs)
01-Dec	2	5	3.10
02-Dec	3	8	2.93
03-Dec	1	14	2.81
04-Dec	5	11	2.65
05-Dec	3	7	2.62
06-Dec	9	8	2.50
07-Dec	3	4	2.41
08-Dec	3	7	2.37
09-Dec	2	4	2.22
10-Dec	4	3	2.16
11-Dec	2	7	2.02
12-Dec	3	11	2.12
13-Dec	13	13	2.75
14-Dec	4	8	2.59
15-Dec	5	18	5.70
16-Dec	12	13	4.92
17-Dec	3	5	4.17
18-Dec	7	4	26.52
19-Dec	1	7	15.87
20-Dec	2	9	11.97
21-Dec	1	3	12.08
22-Dec	1	5	10.38
23-Dec	1	5	44.45
24-Dec	3	2	31.46
25-Dec	1	1	21.25
26-Dec	0	1	19.55
27-Dec	0	0	16.60
28-Dec	0	5	14.11
29-Dec	0	3	14.79
30-Dec	1	2	26.18
31-Dec	0	3	19.29

	Counter	Counter
Monthly Total 2013	95	193
Monthly Total 2012	64	103

Cumulative 2013	2510	9887
Cumulative 2012	1508	6790

<b>10 - Year Monthly Average</b>	<b>130</b>	<b>122</b>
----------------------------------	------------	------------

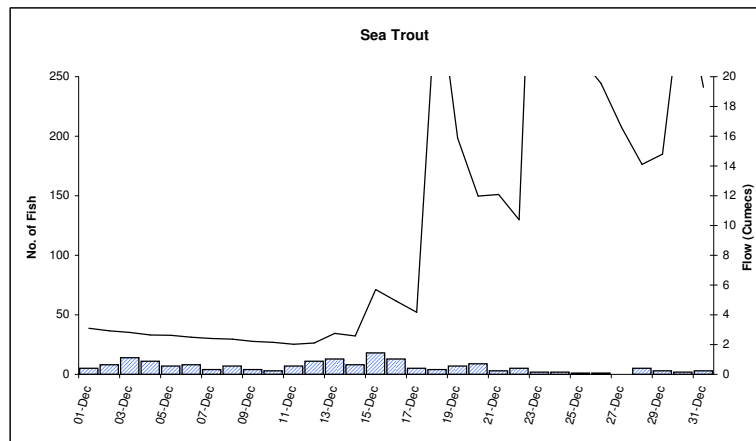
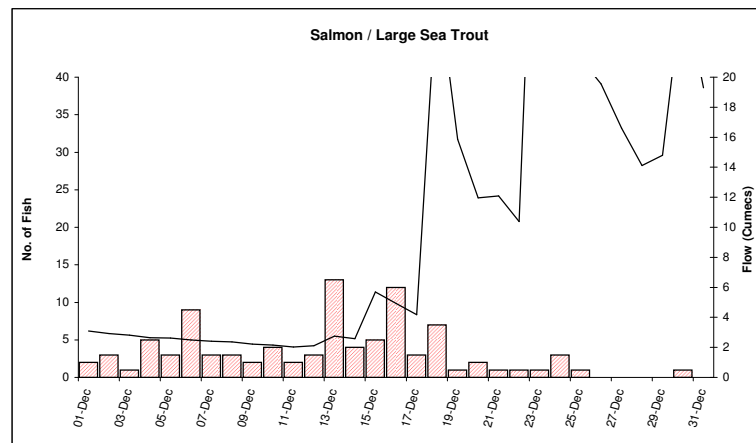

The fish counter figures provided in this summary are provisional and may be subject to change due to adjustments made for fish counter detection and sizing efficiencies. Final adjusted figures will be released in the annual fish counter report. The information provided is based on that currently available to the Environment Agency. The Agency accepts no liability for any loss, damage, costs or claims arising either directly or indirectly from its use or interpretation.